

Oral Histopathology

Series 6

DAVID E. KLINGMAN, DMD

Diplomate, American Board of Oral and Maxillofacial Pathology

Diplomate, American Board of General Dentistry

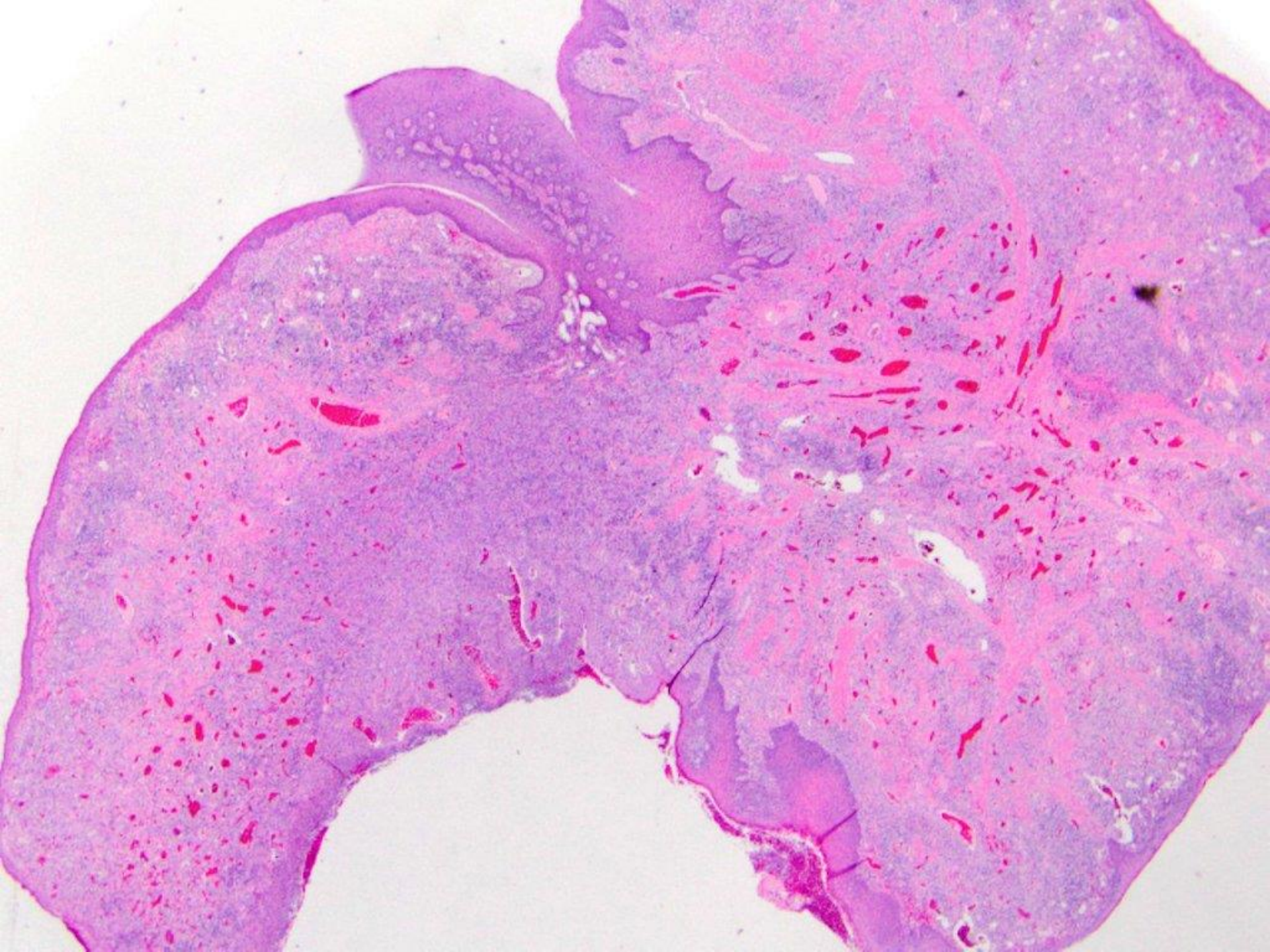

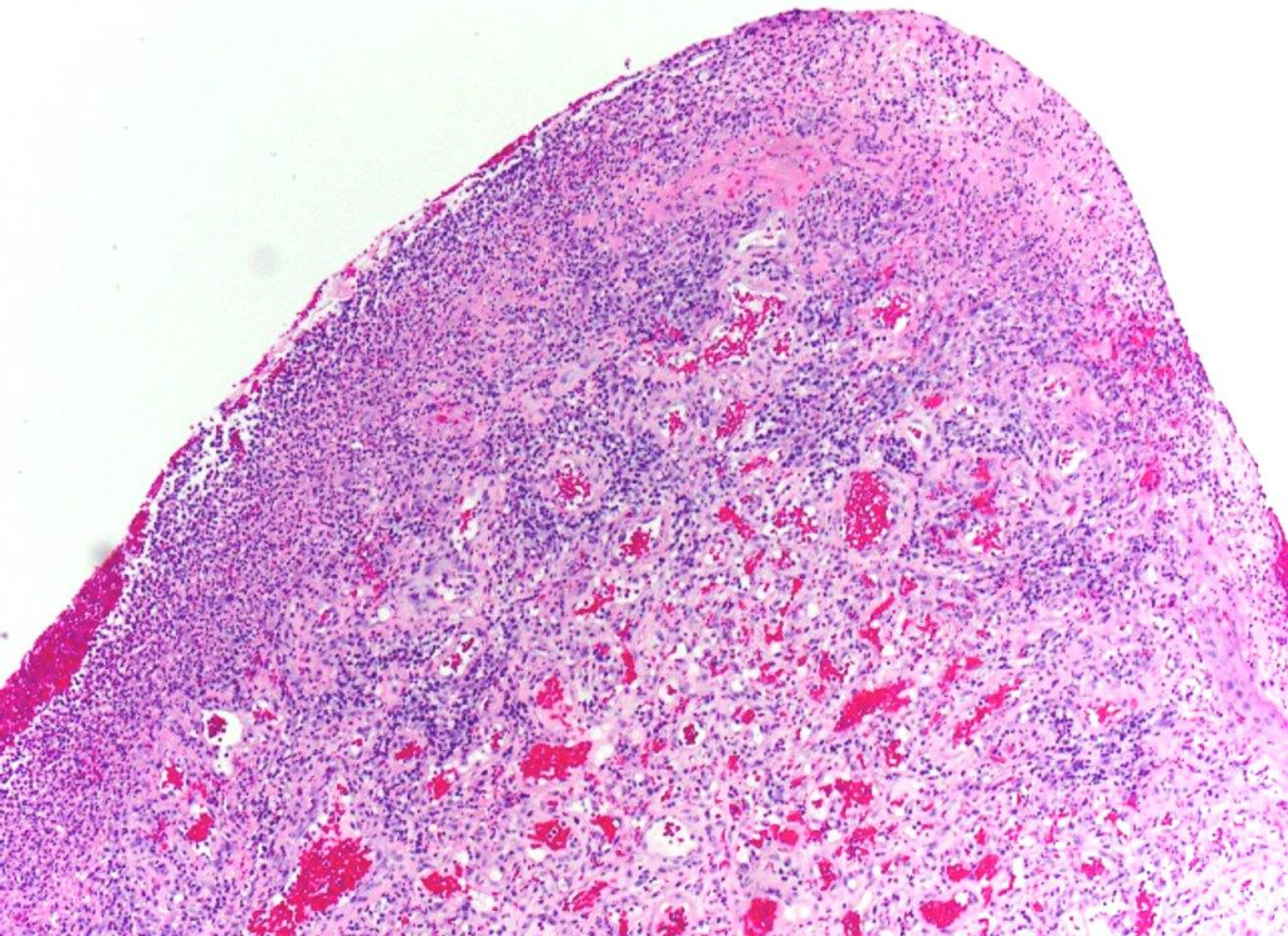

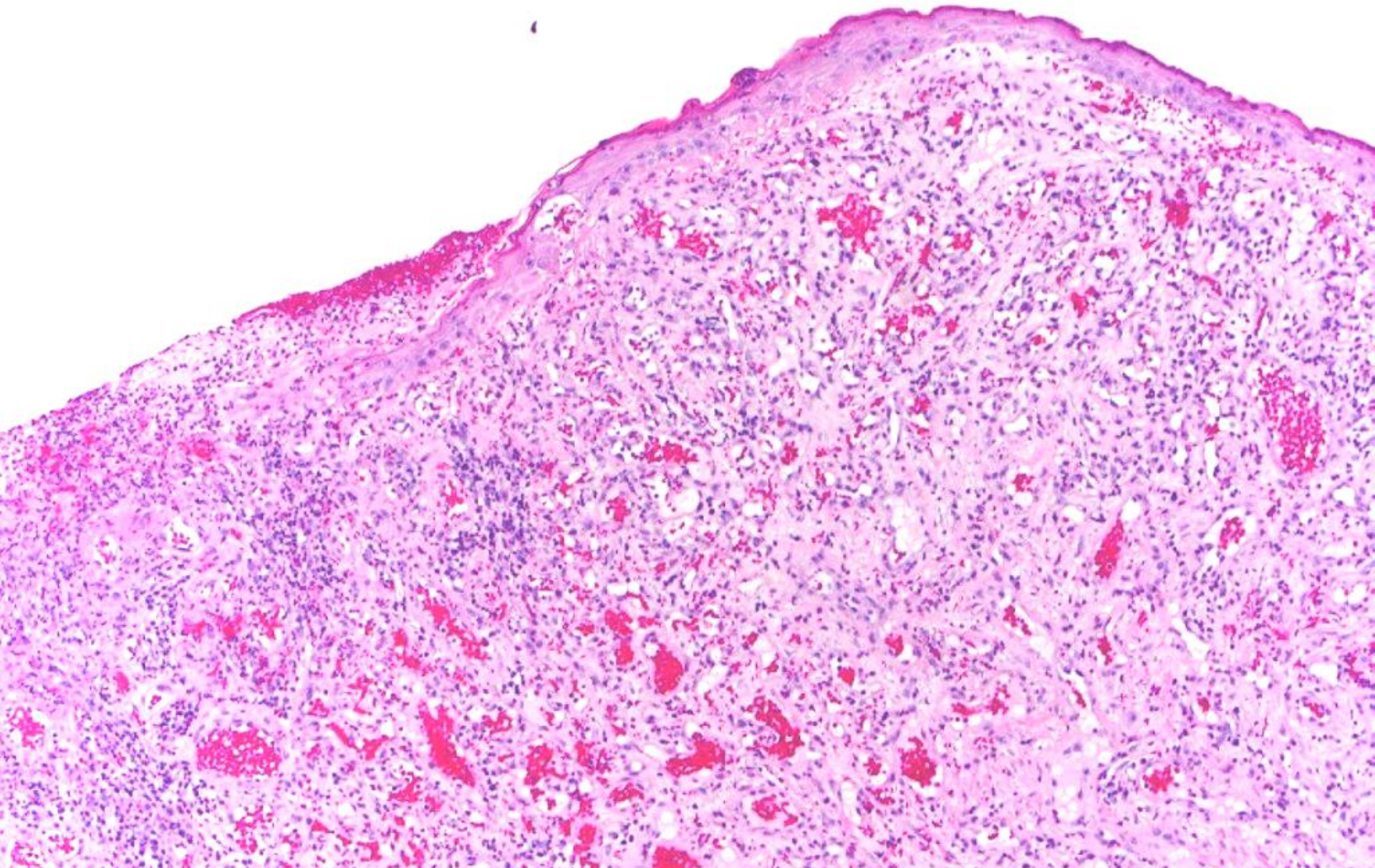

ulcerated pyogenic granuloma

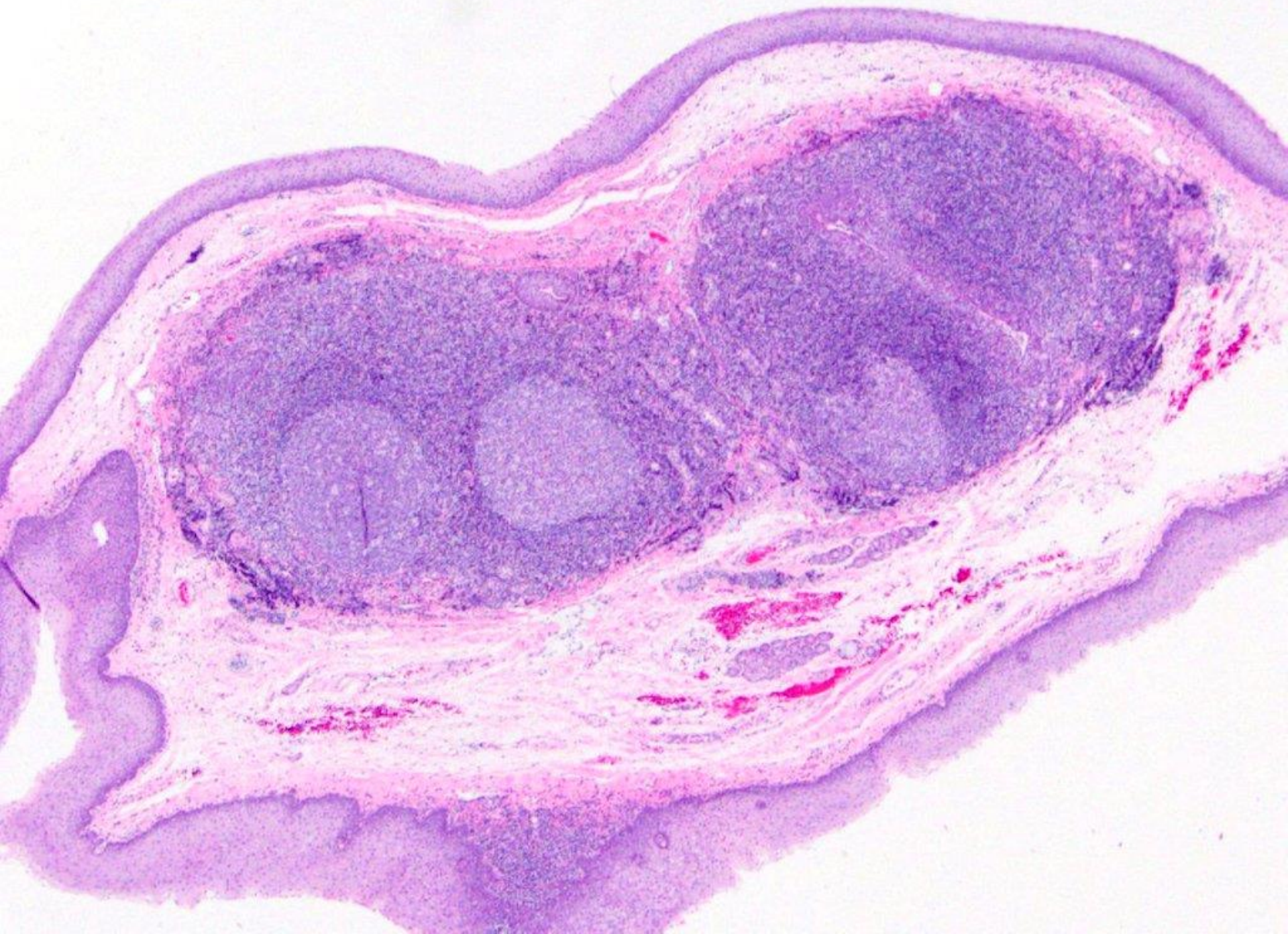

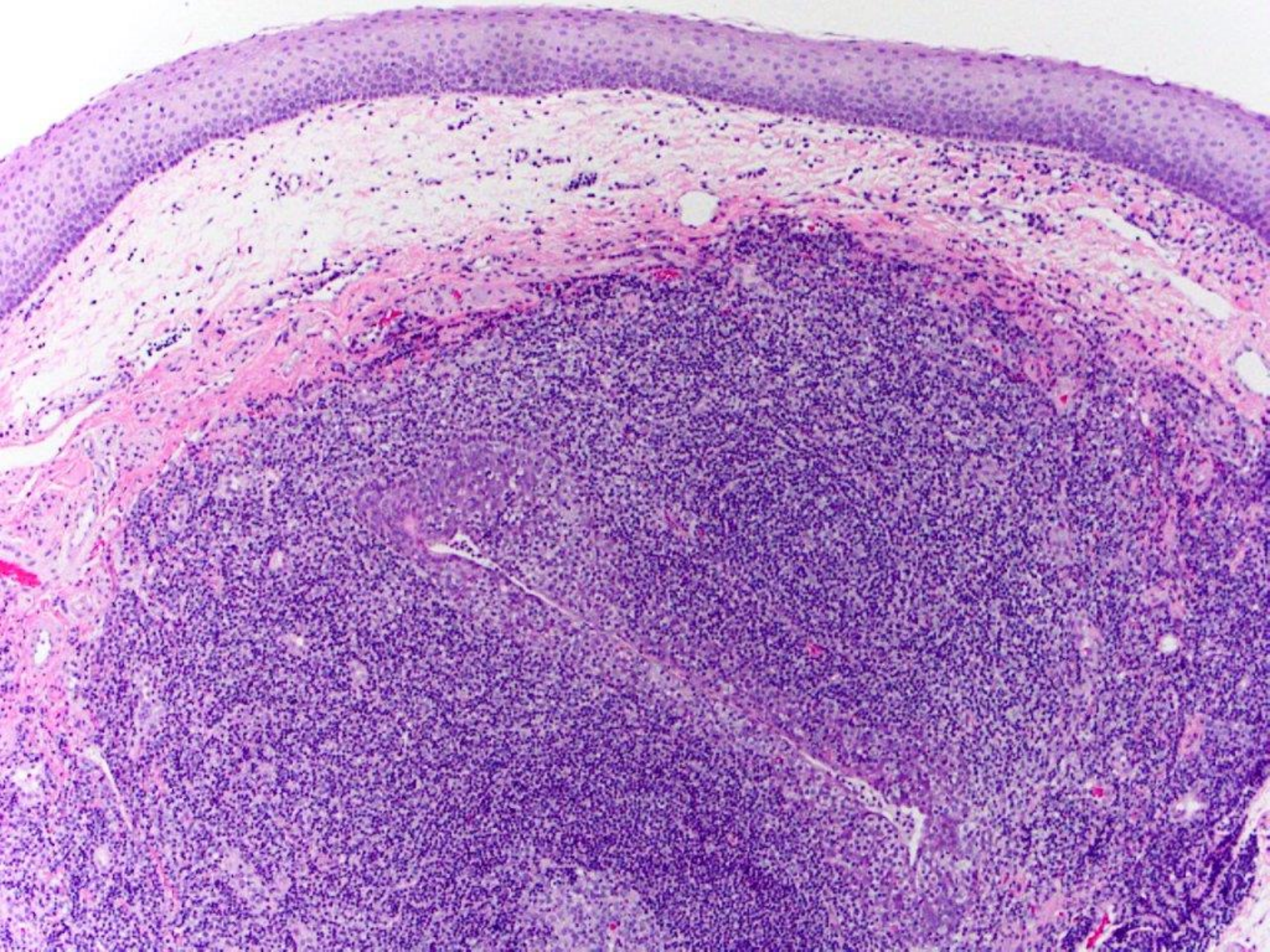

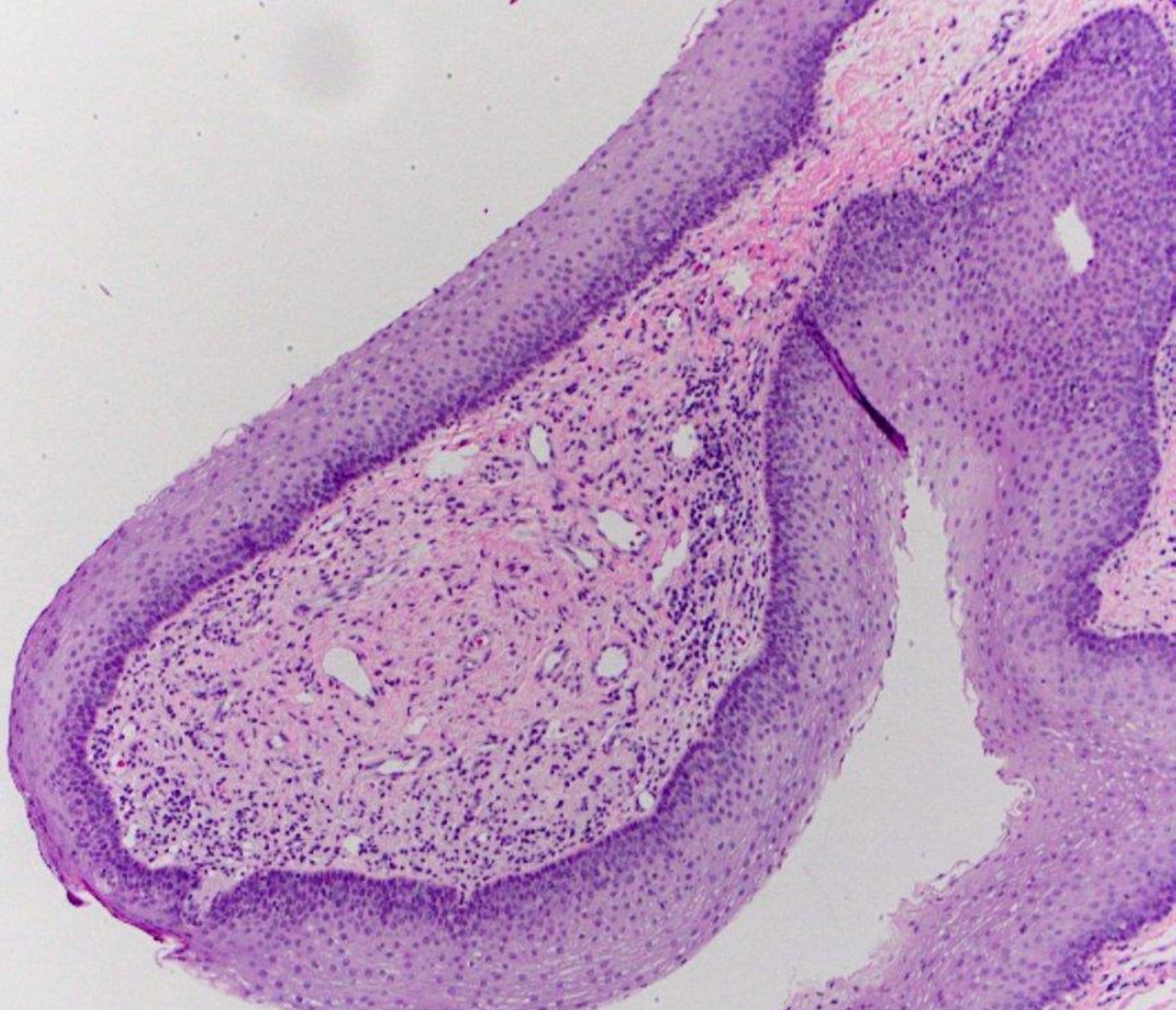

lymphoepithelial cyst and taste buds, foliate papilla

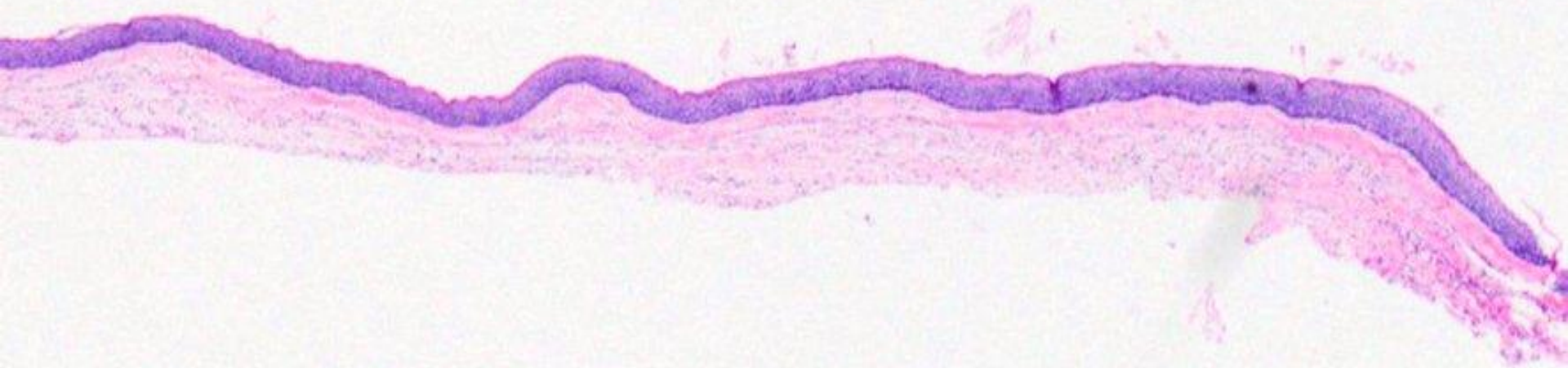

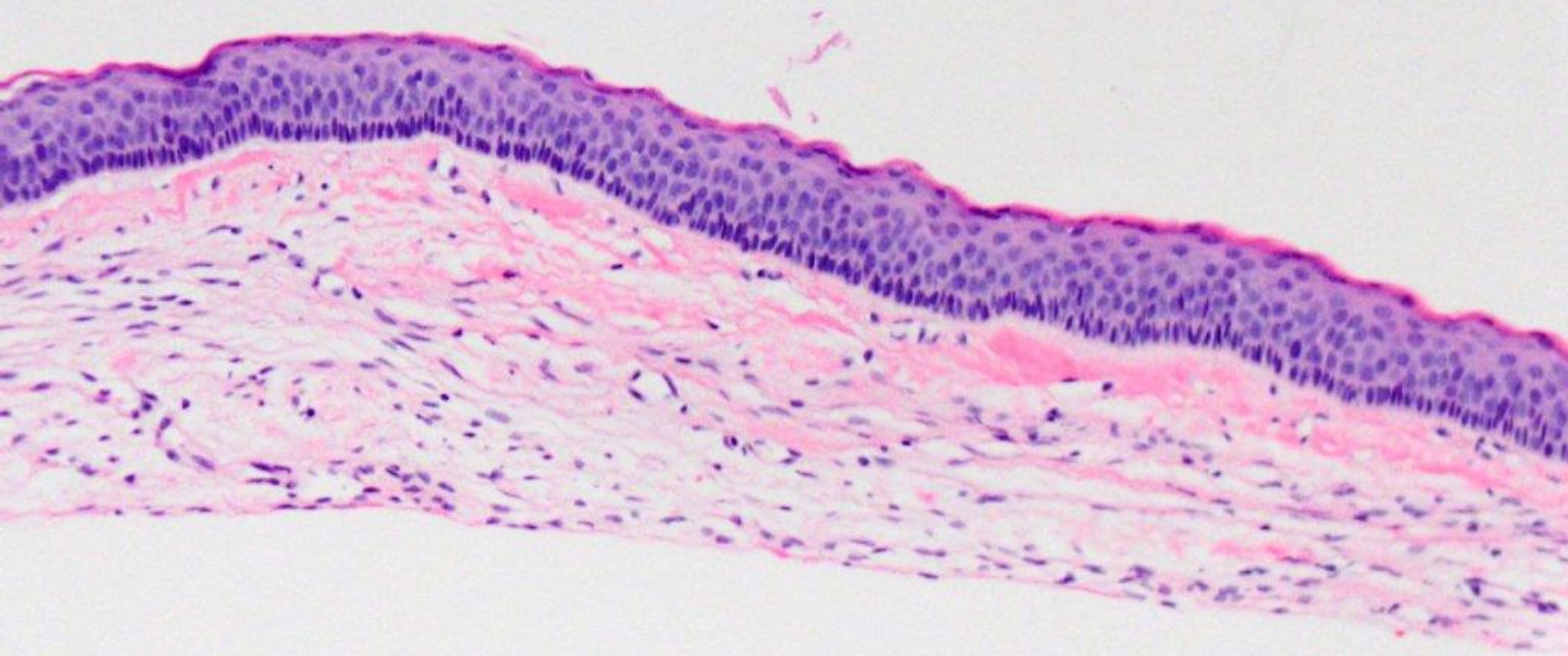

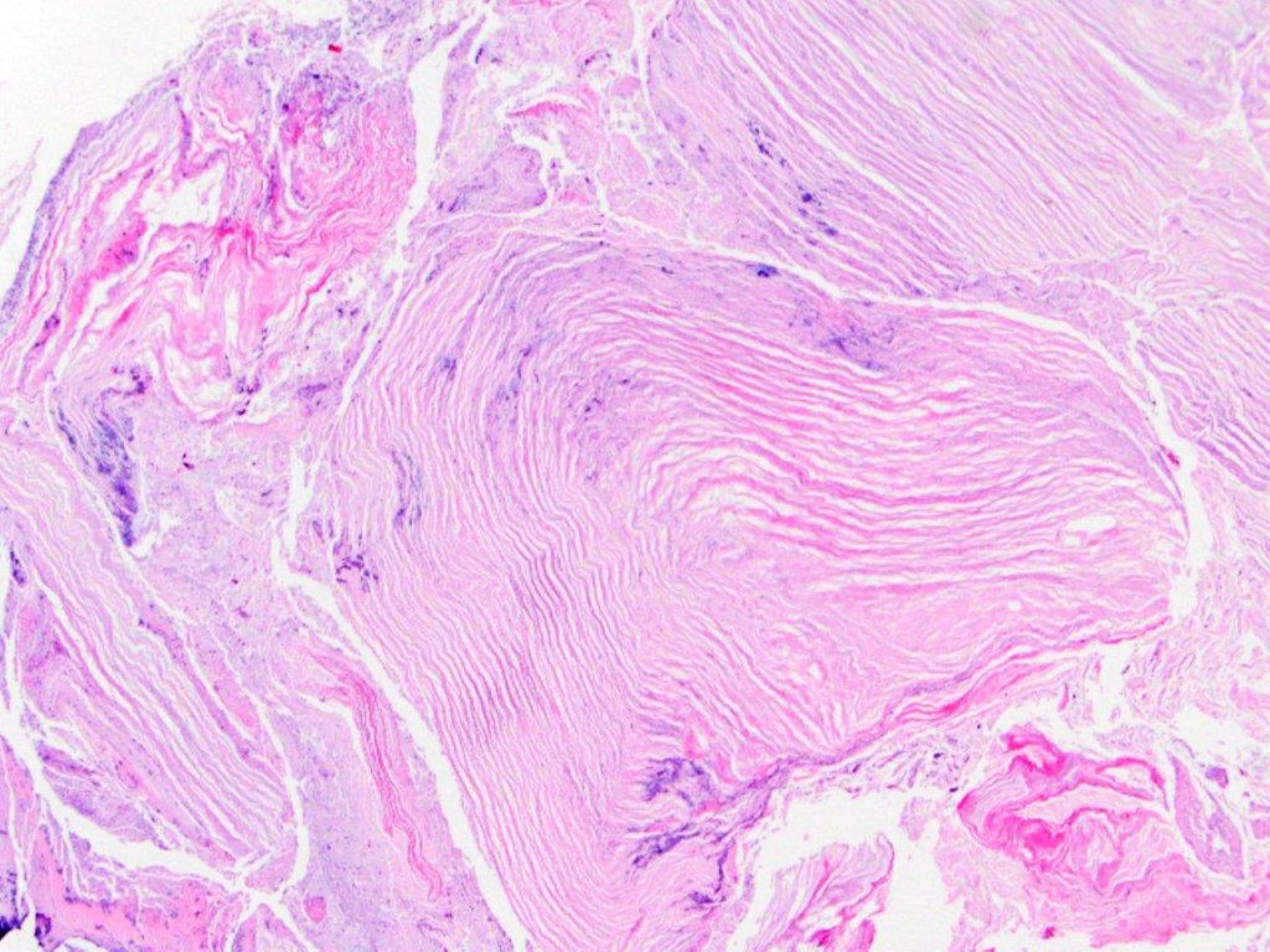

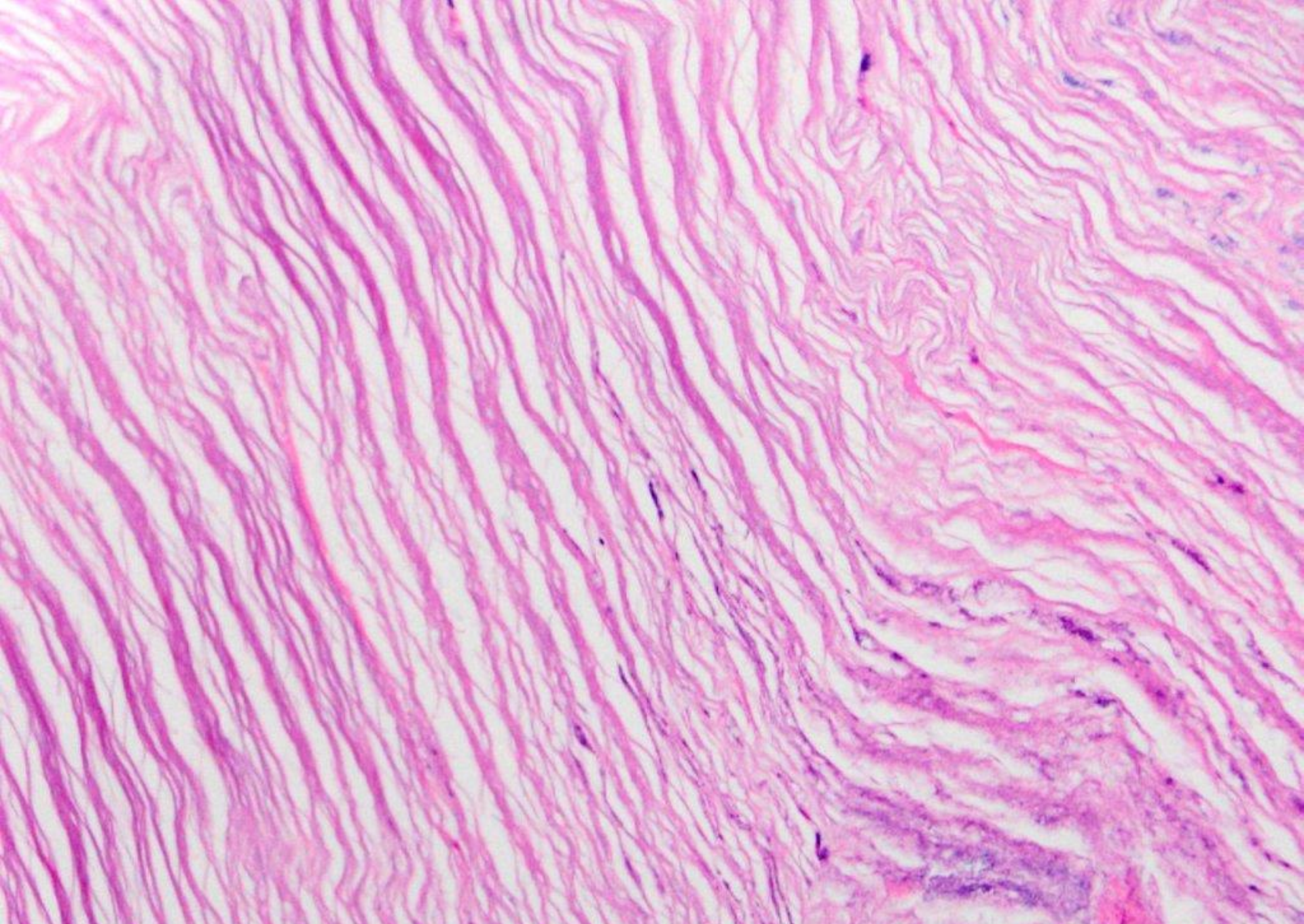

odontogenic keratocyst

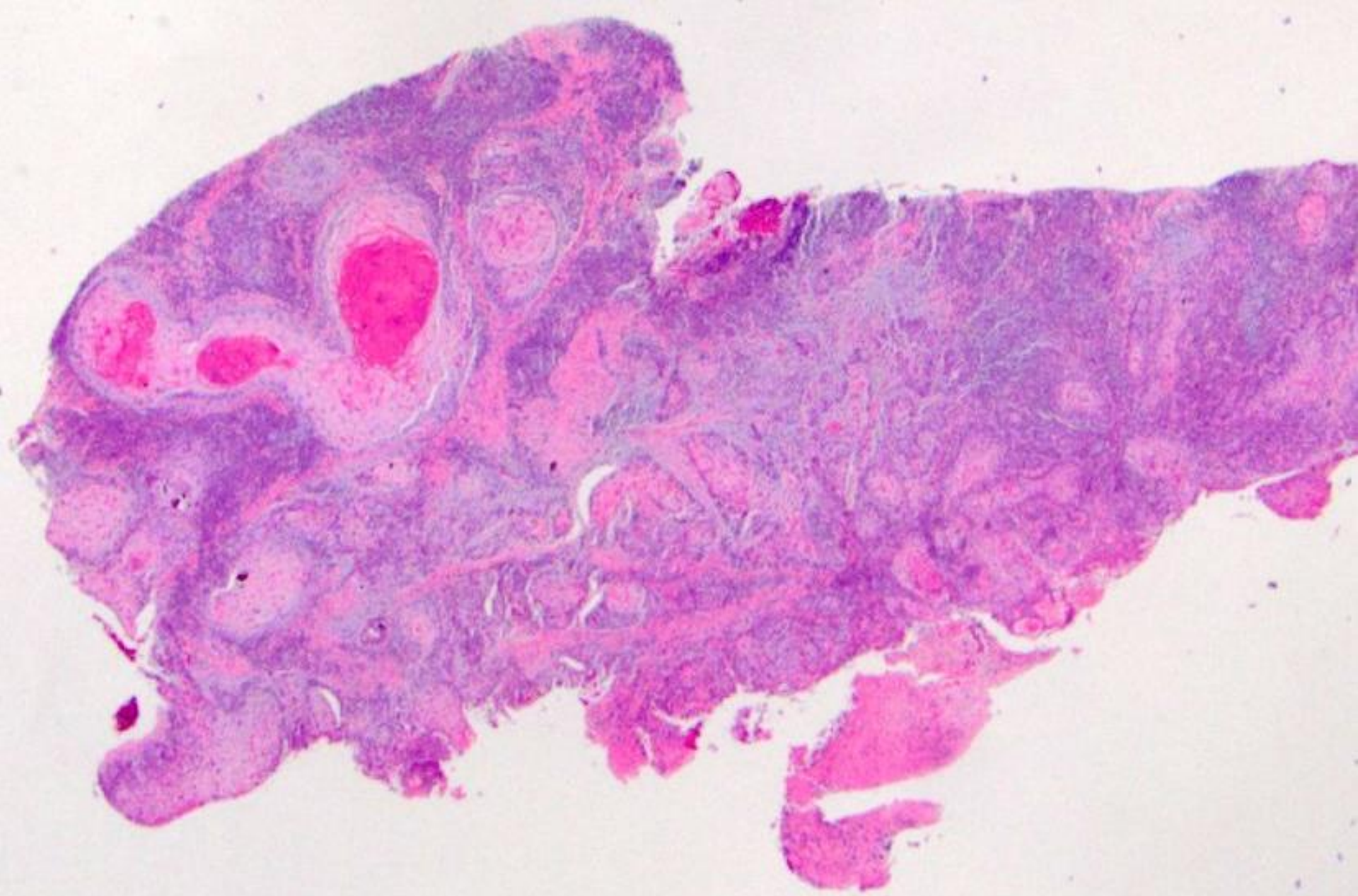

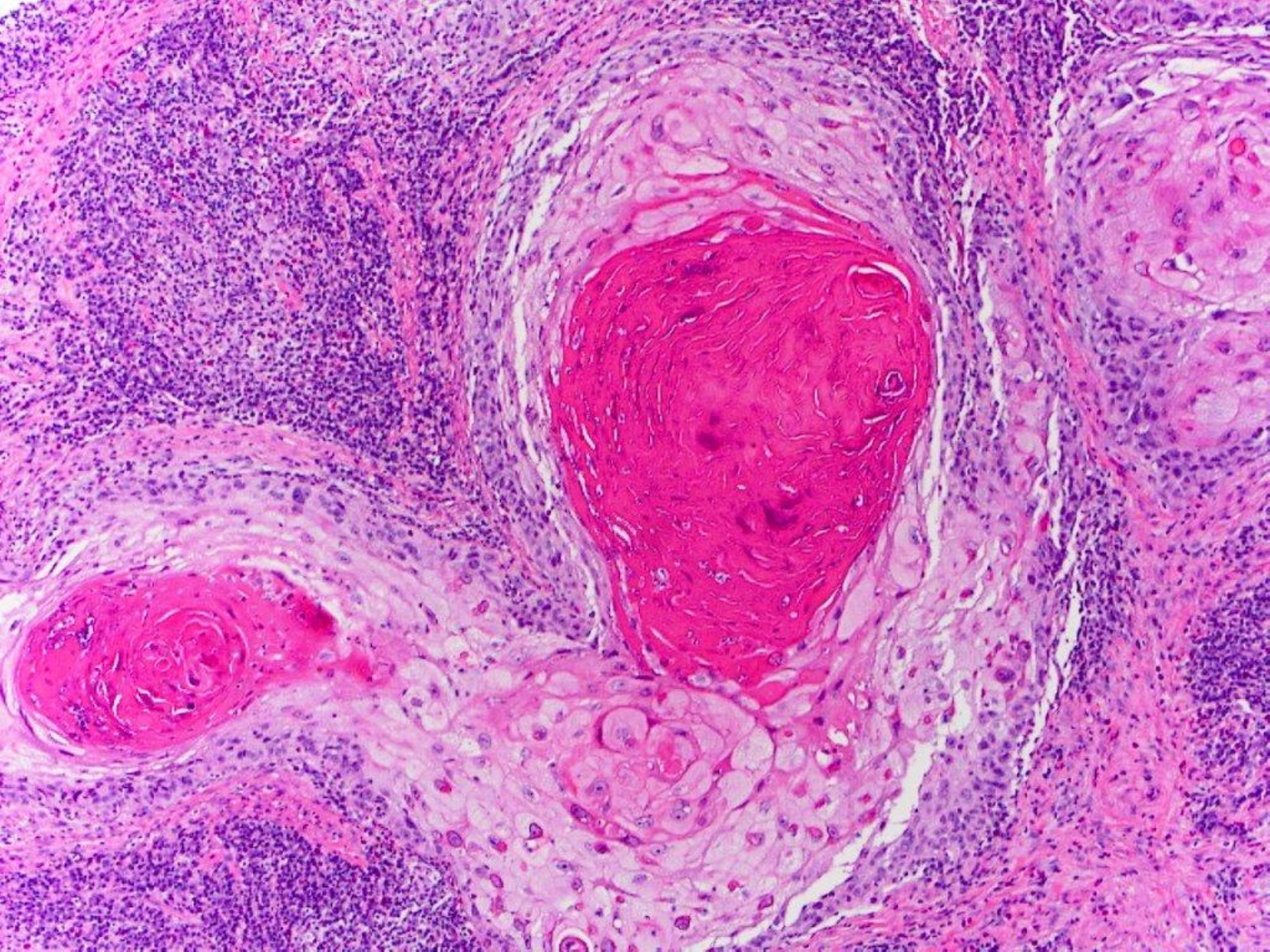

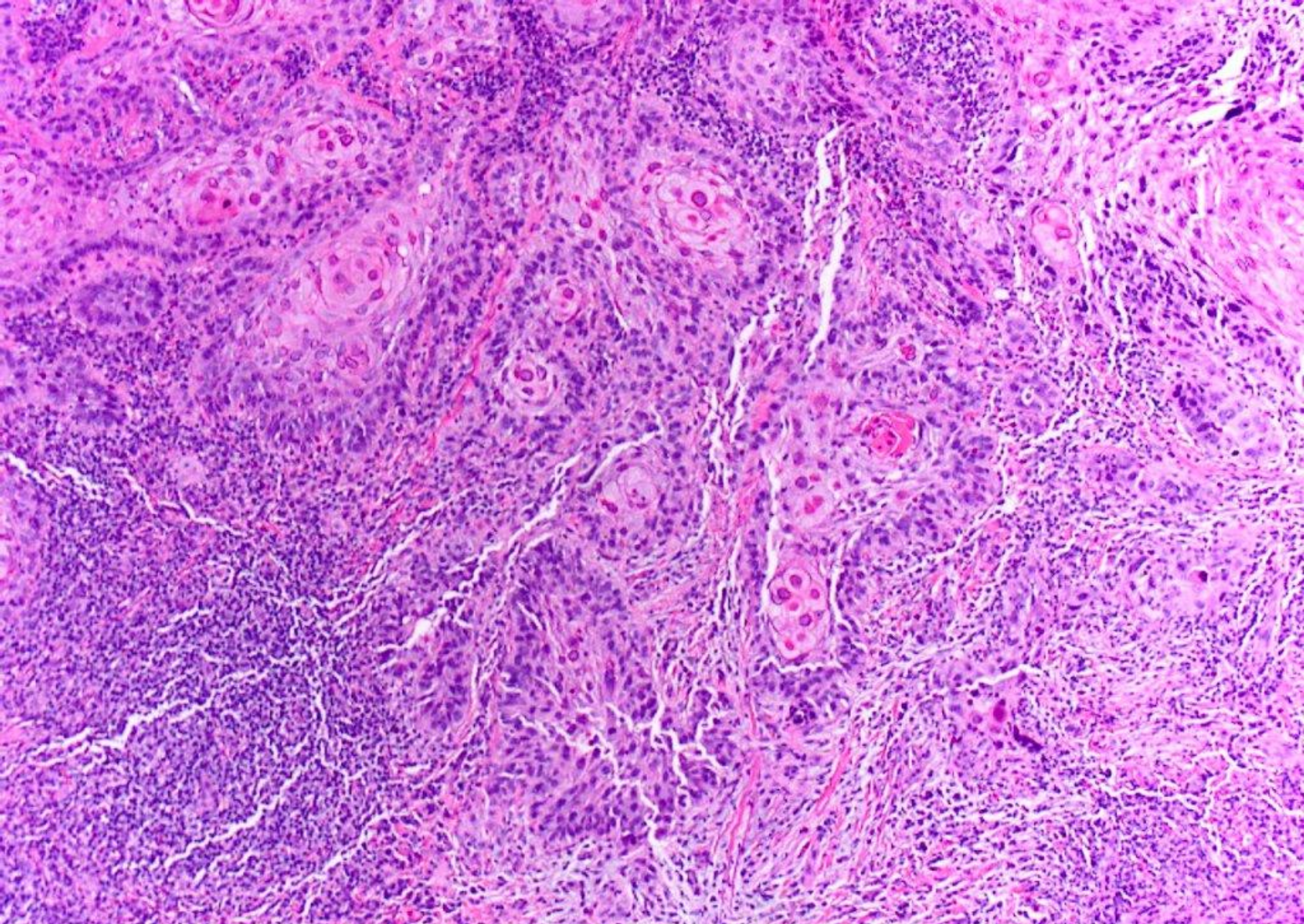

squamous cell carcinoma

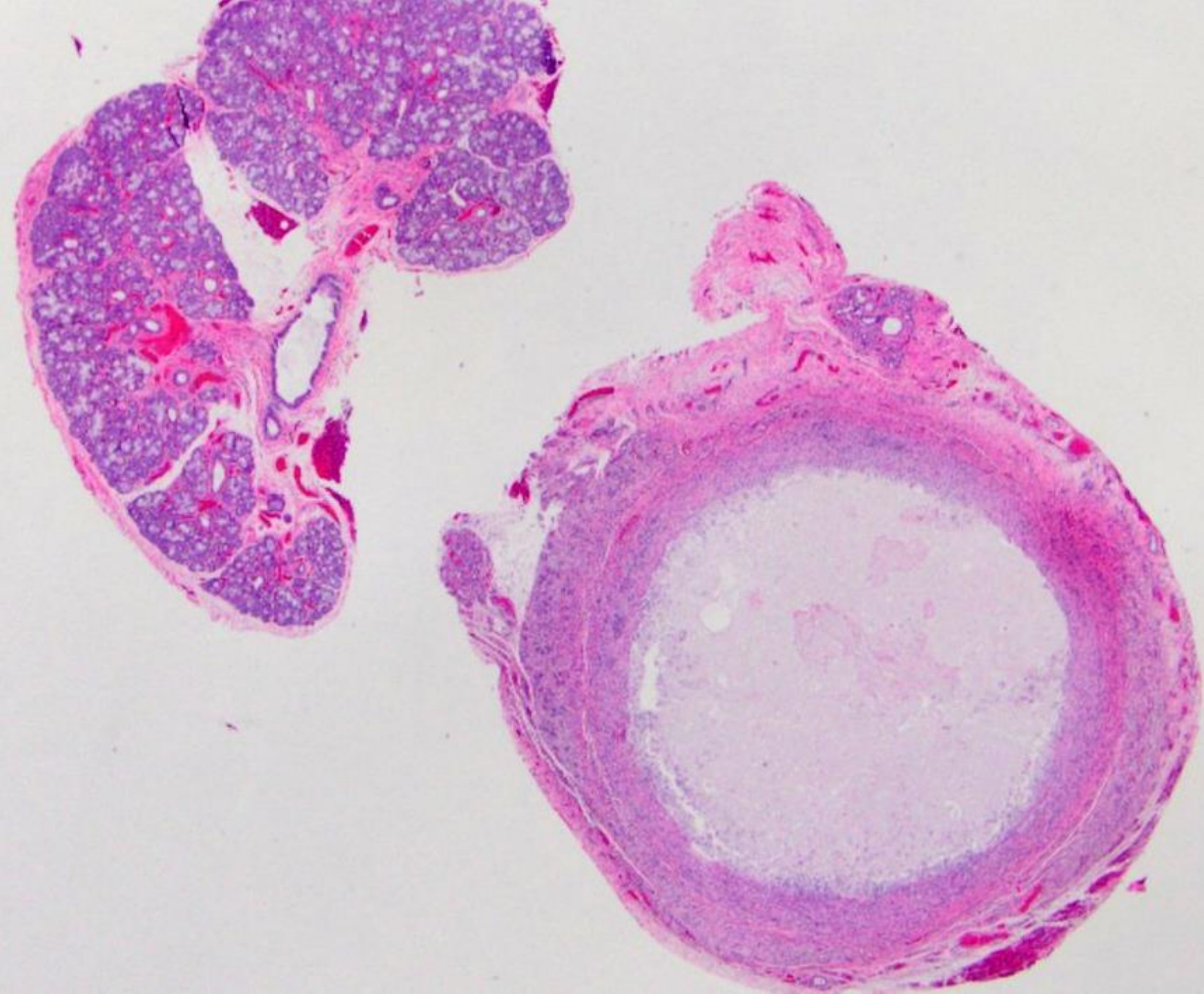

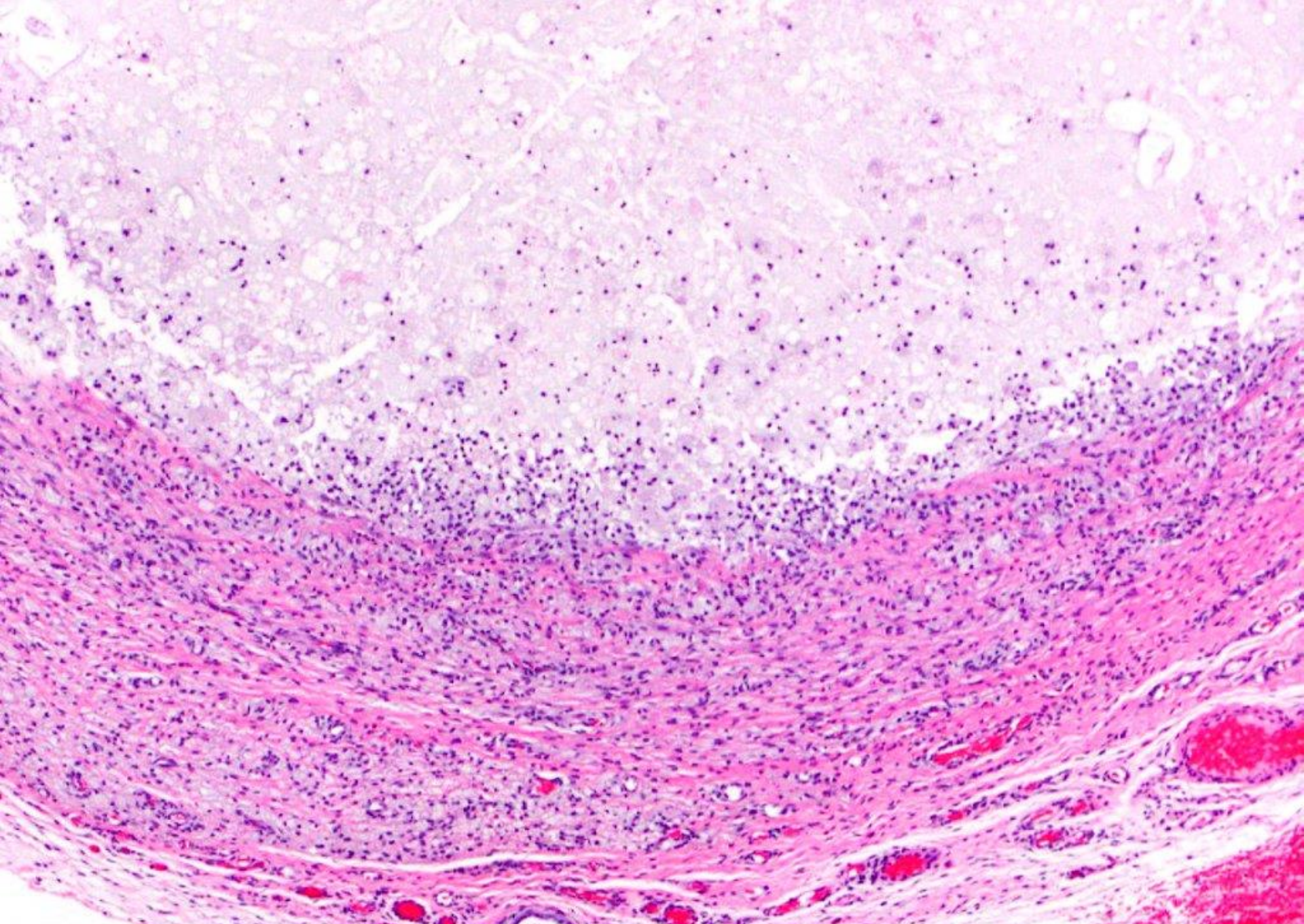

mucocoele, extravasation type

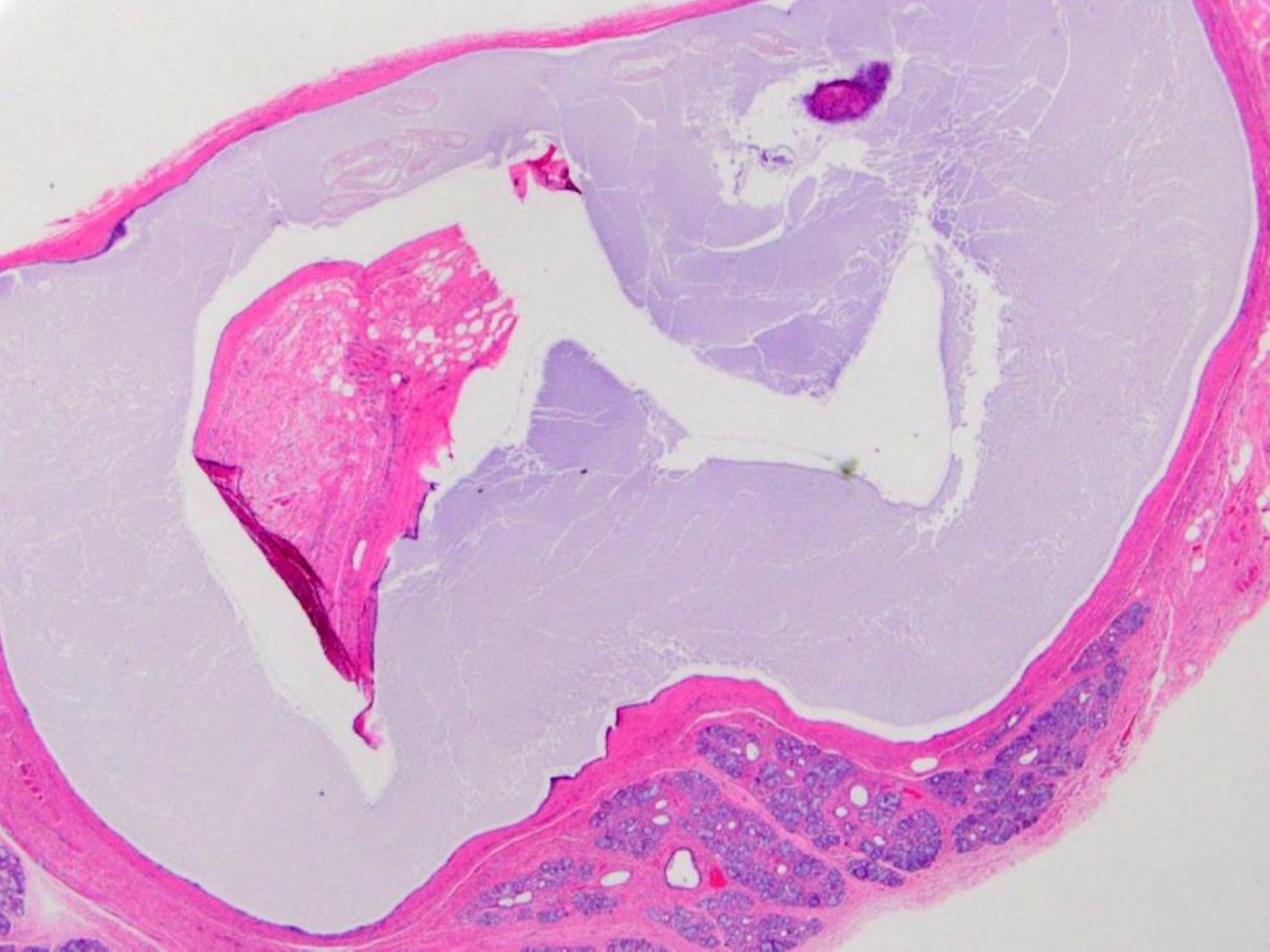

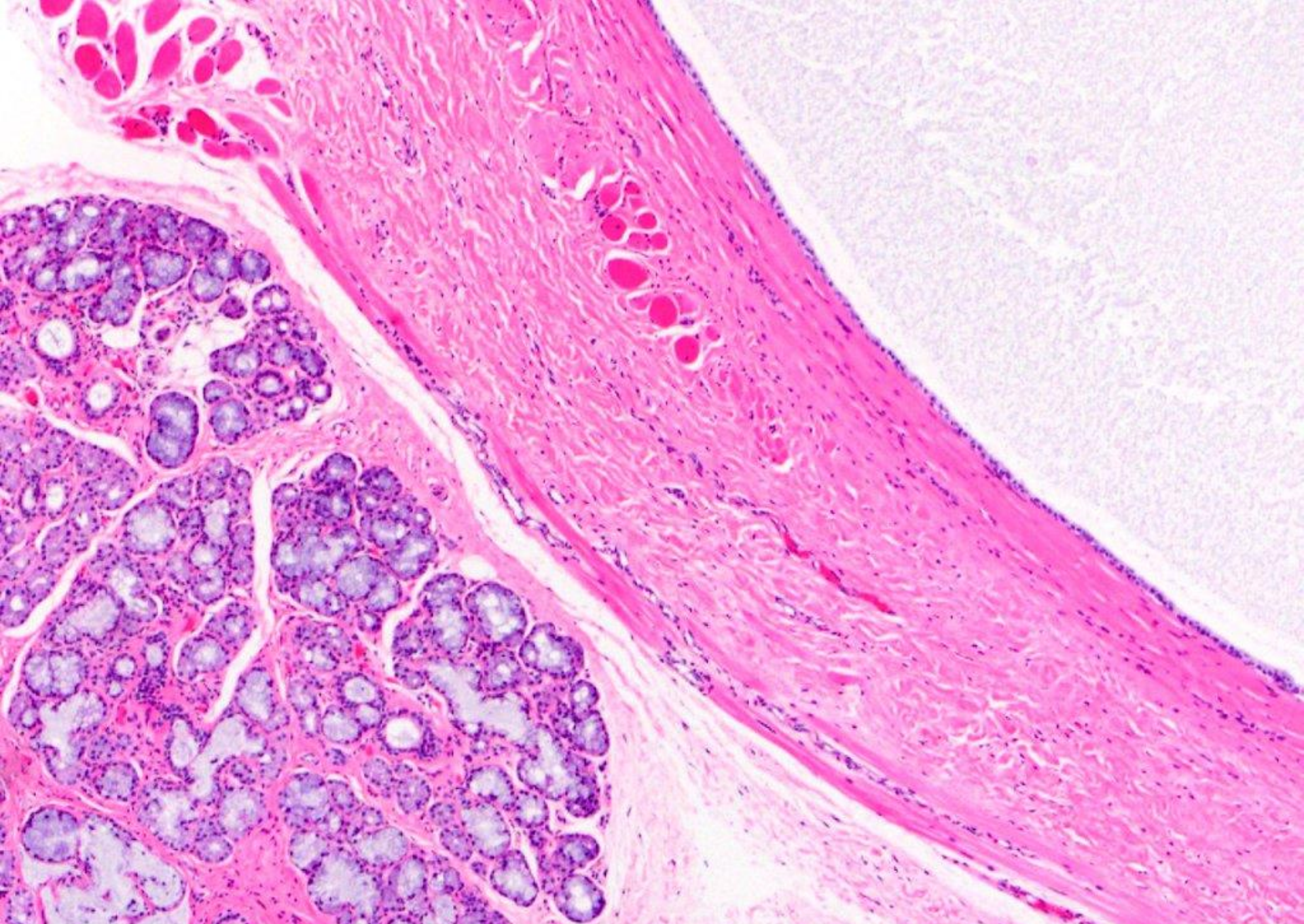

salivary duct cyst (mucocele, retention type)

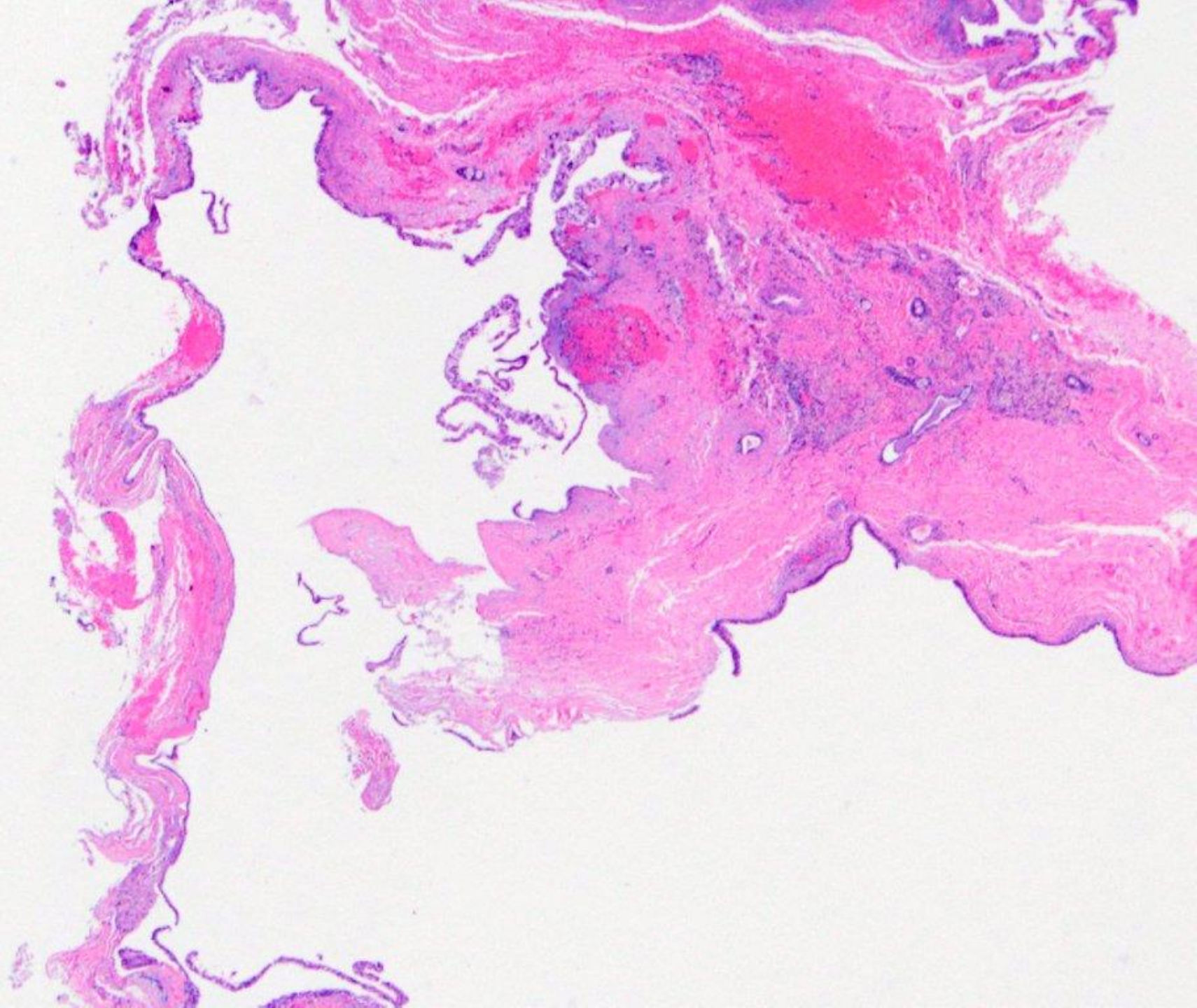

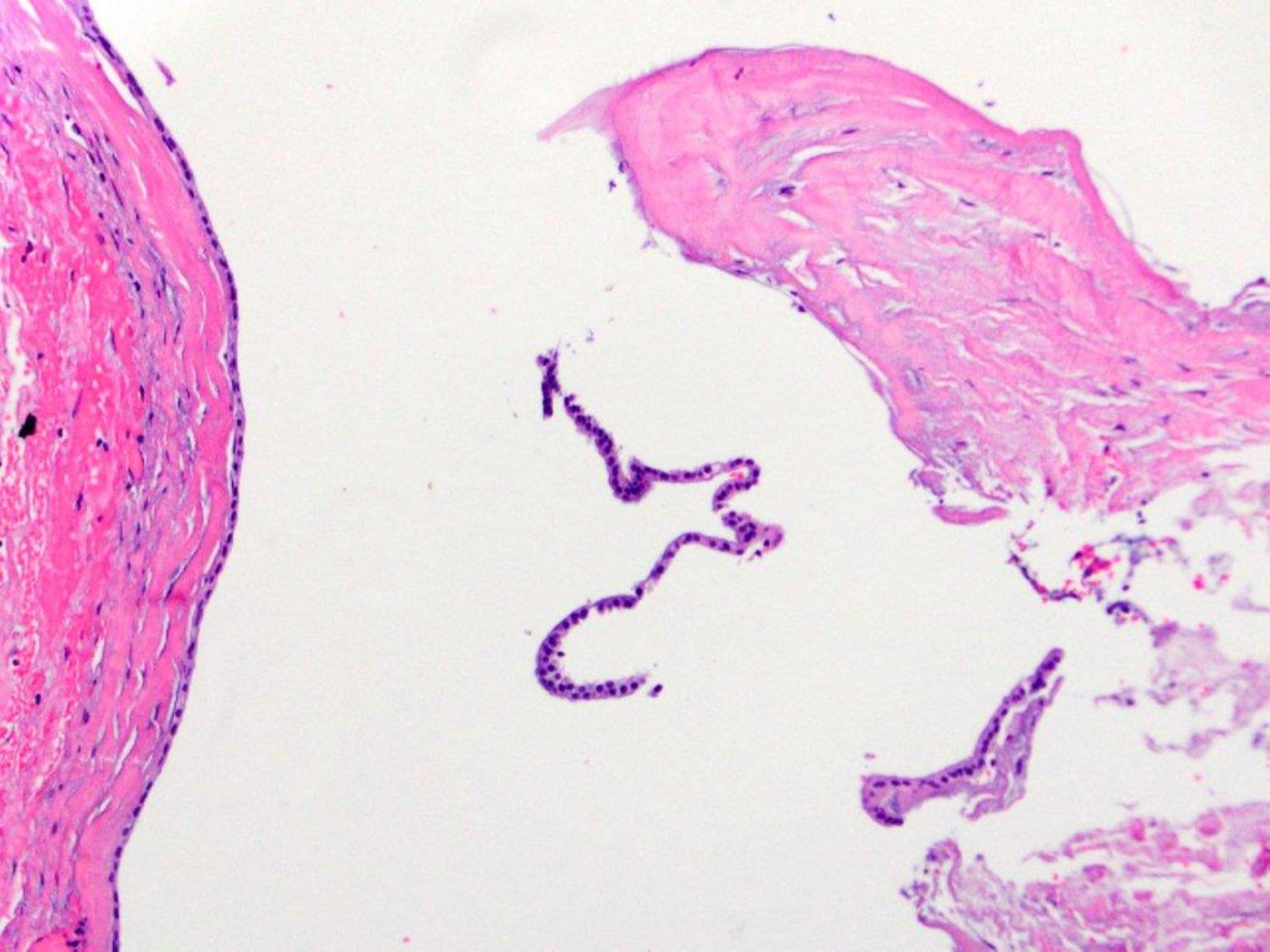

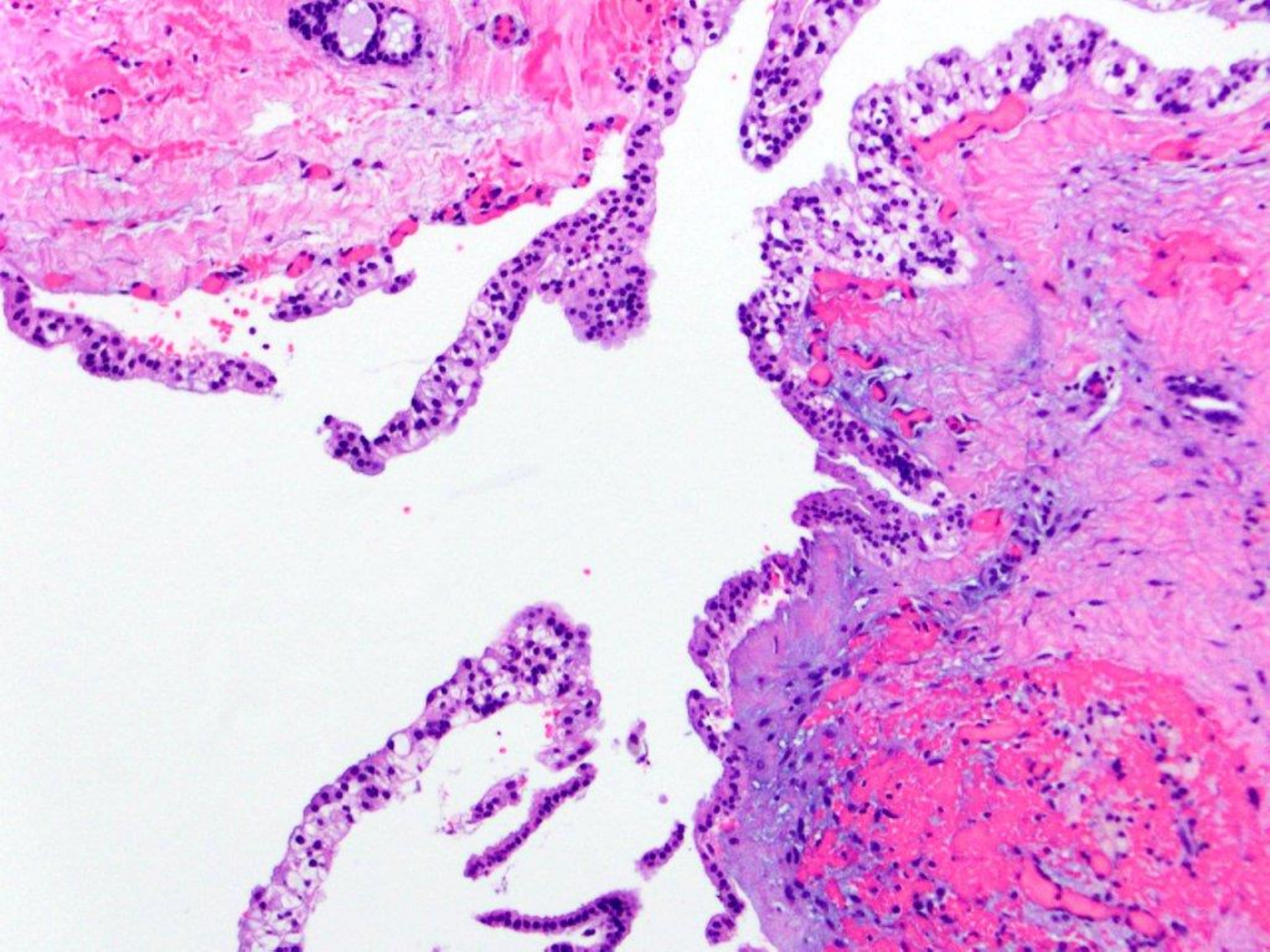

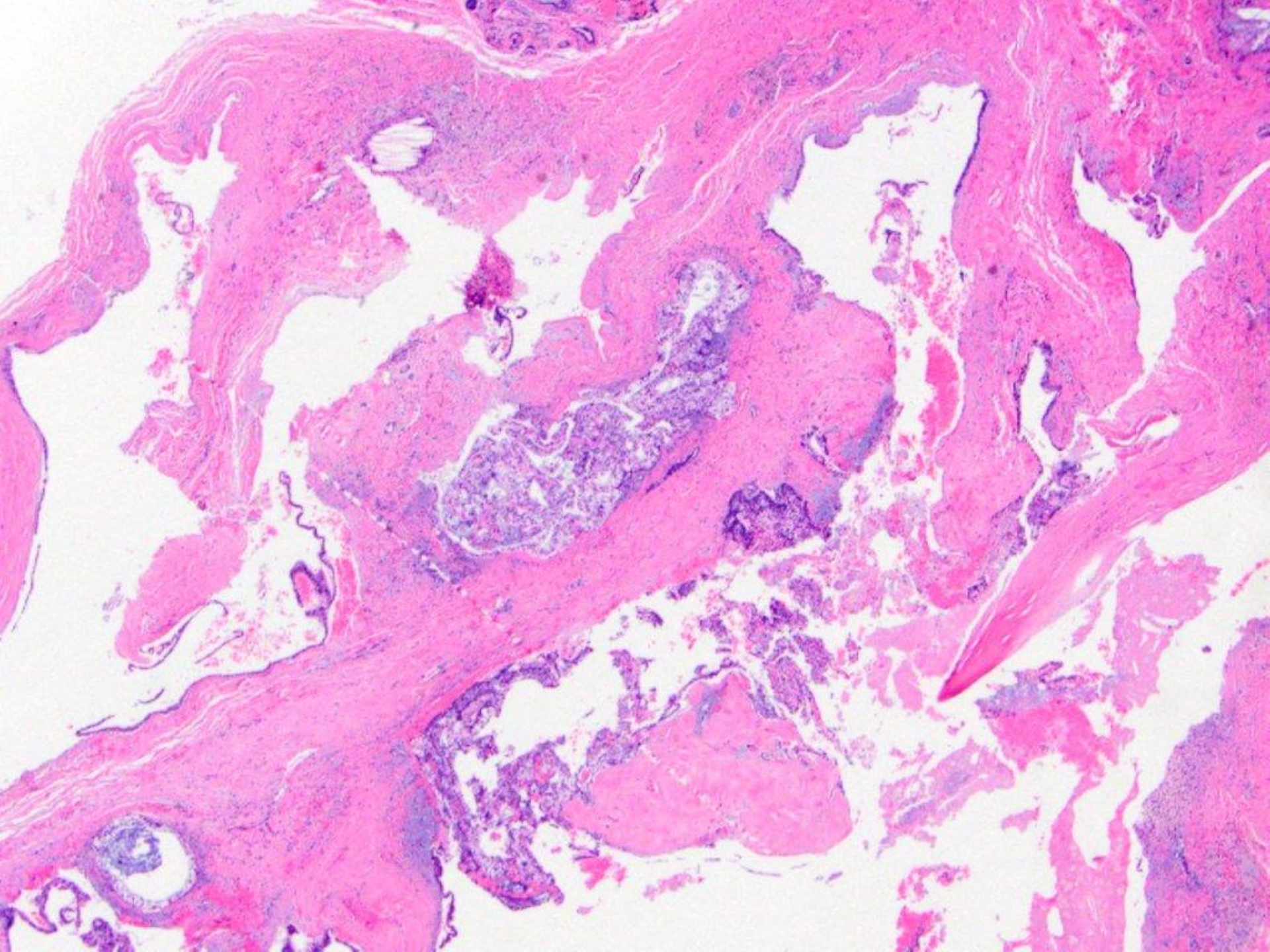

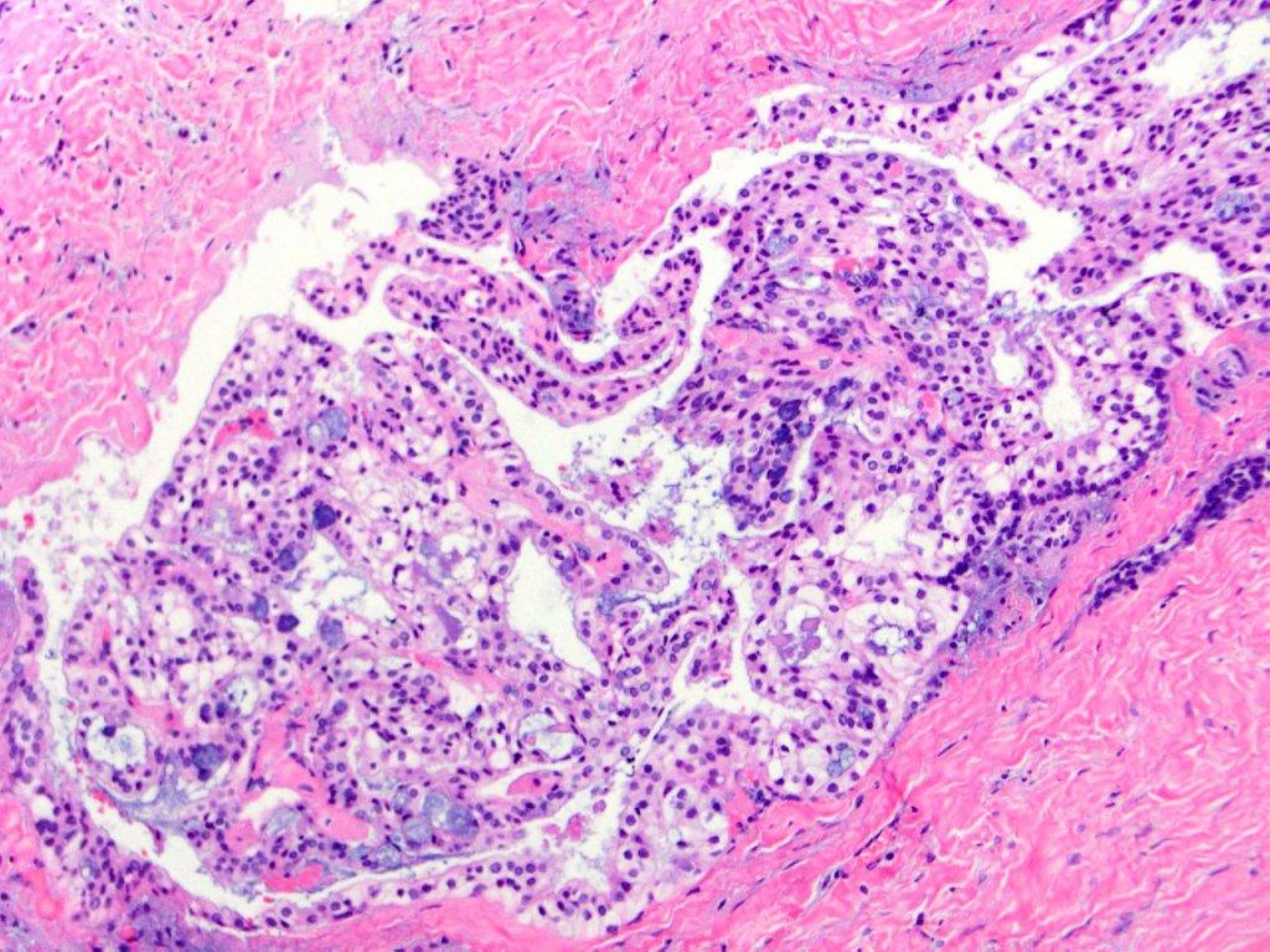

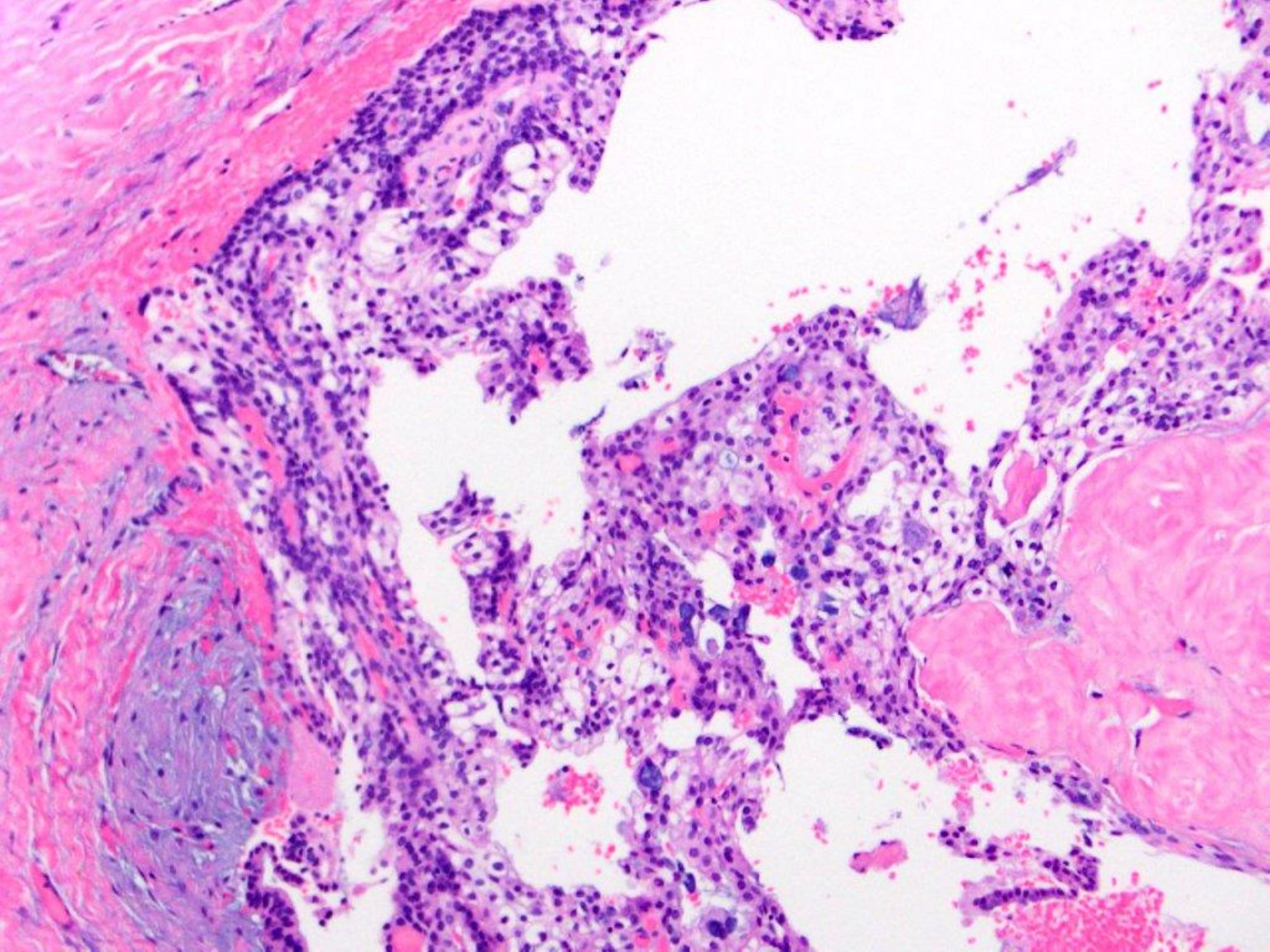

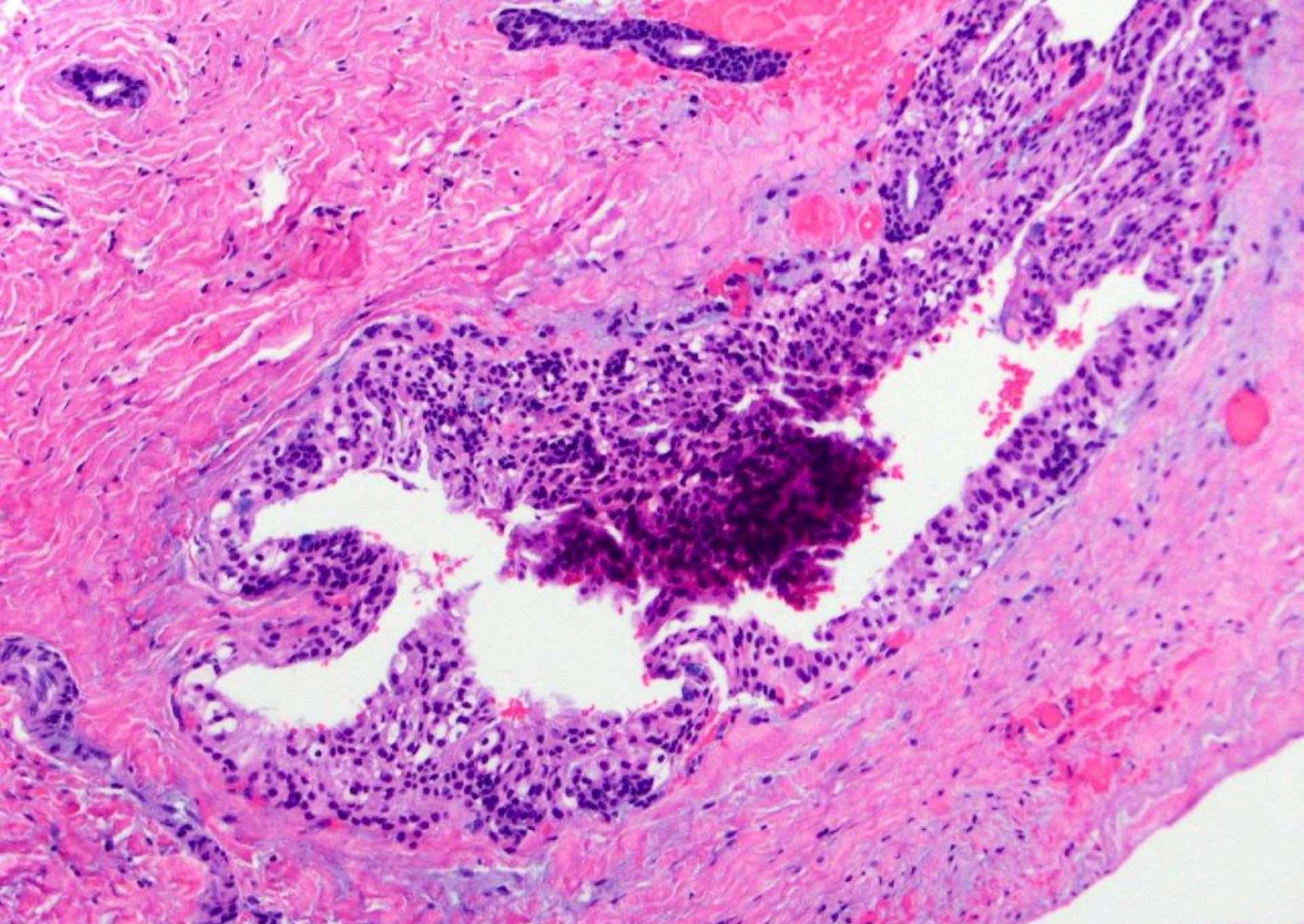

mucoepidermoid carcinoma

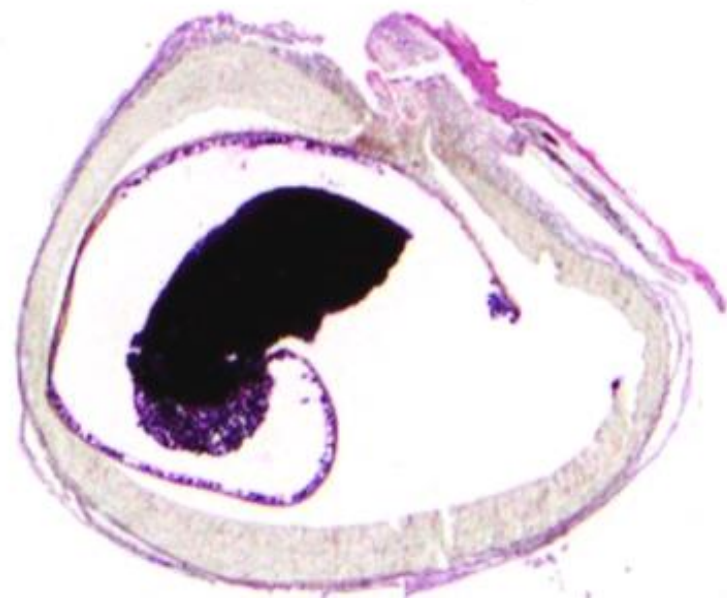
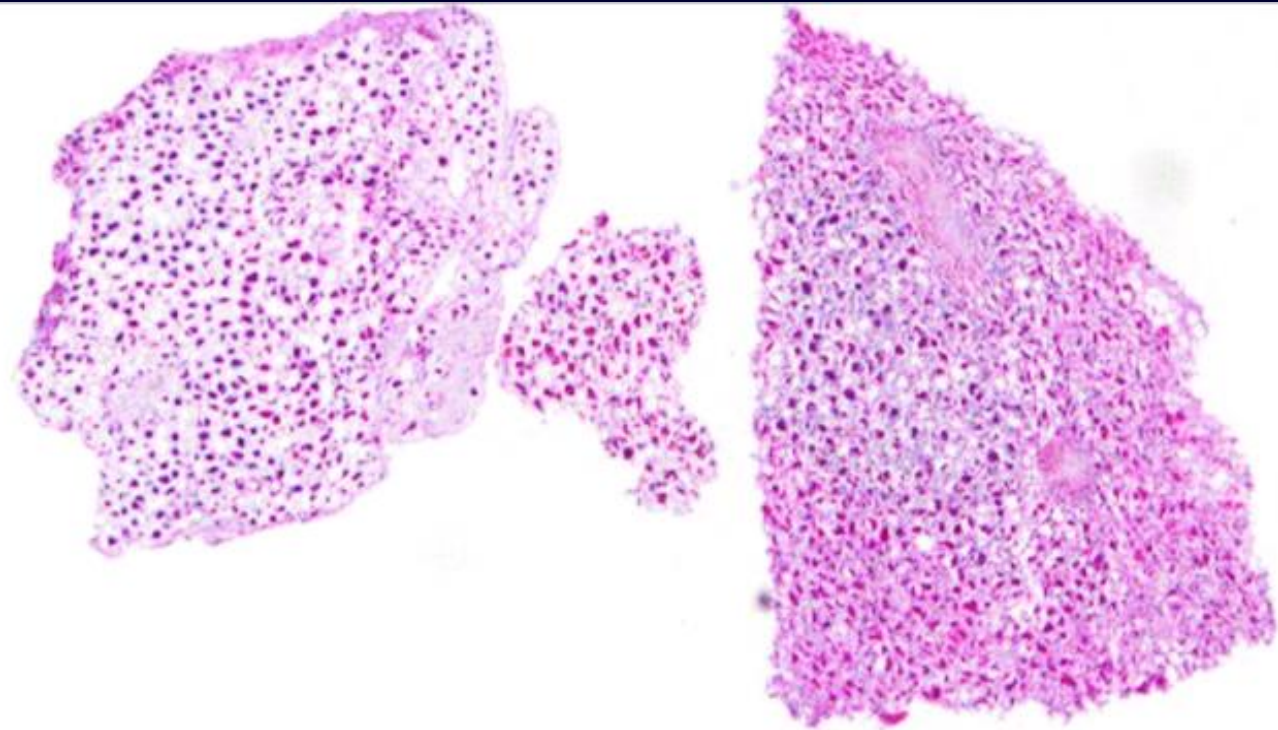

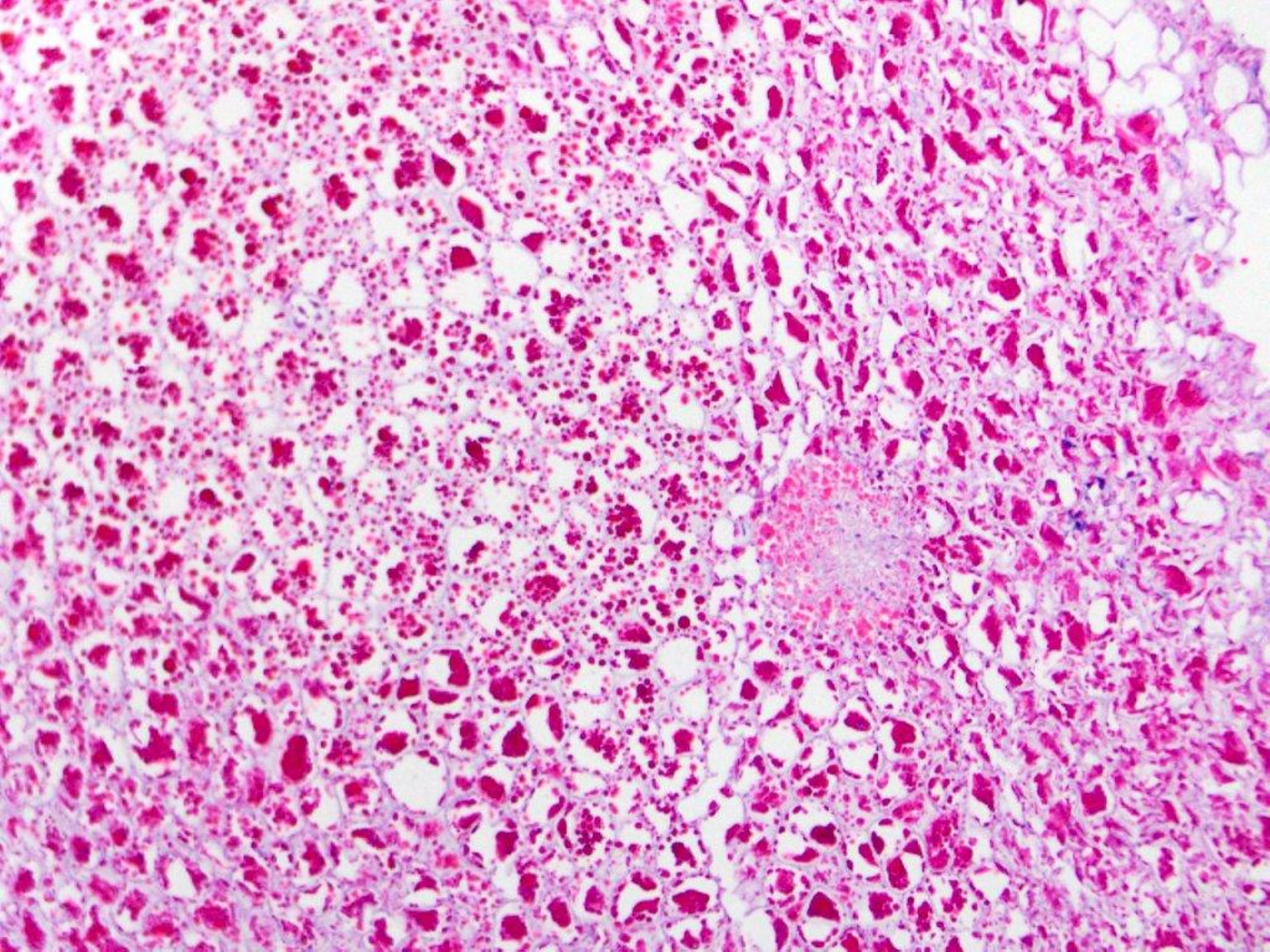



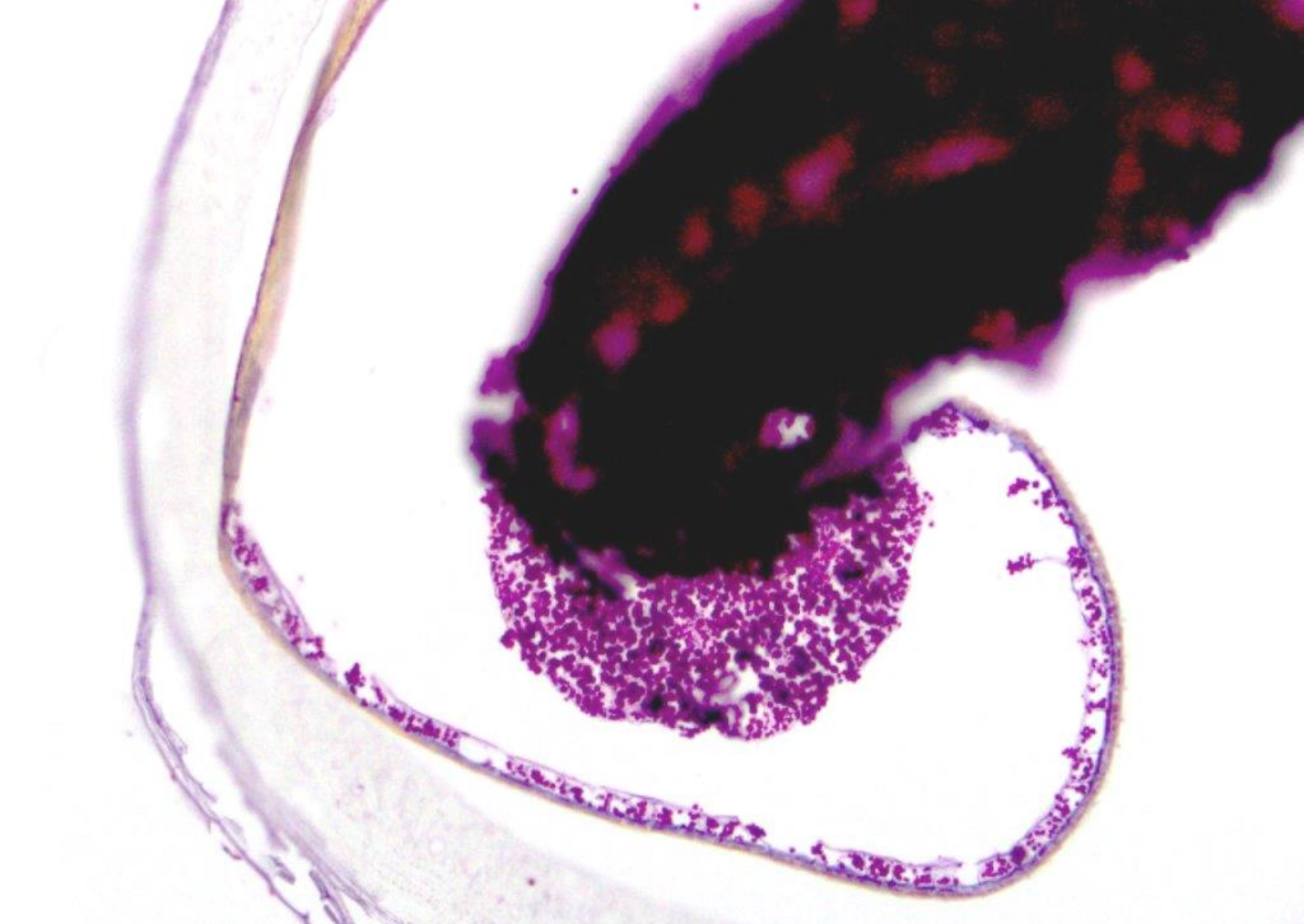

vegetable material



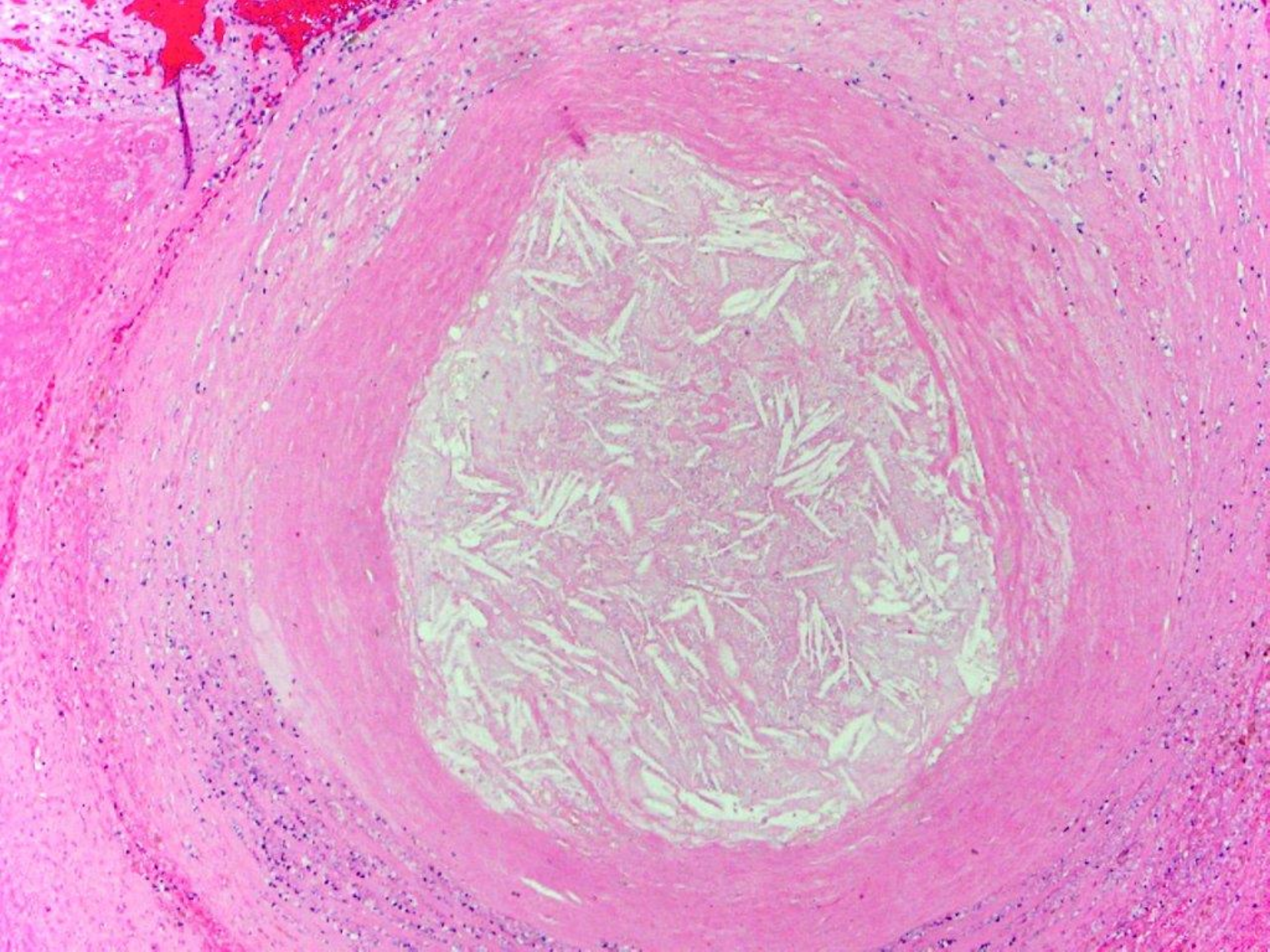

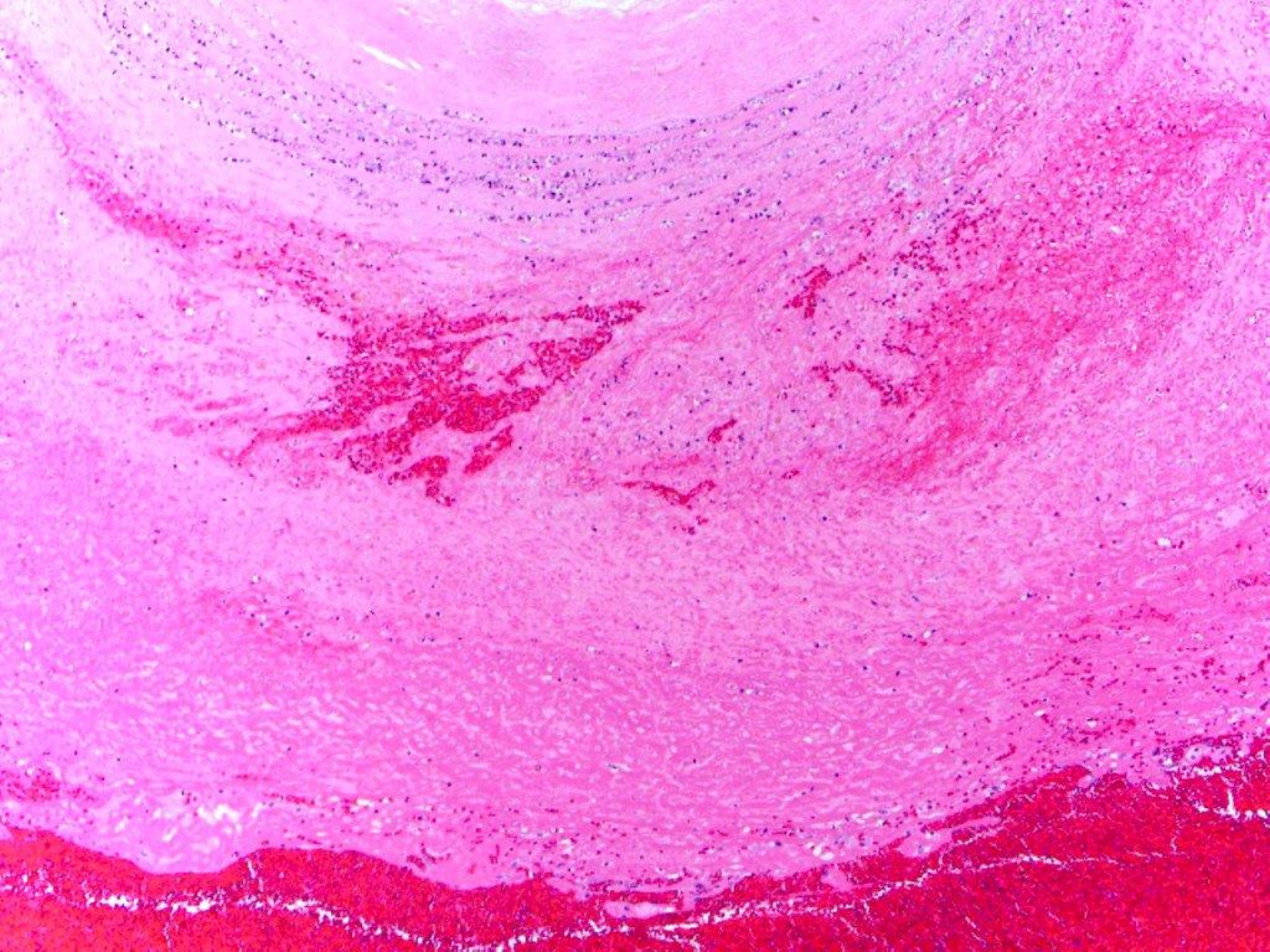

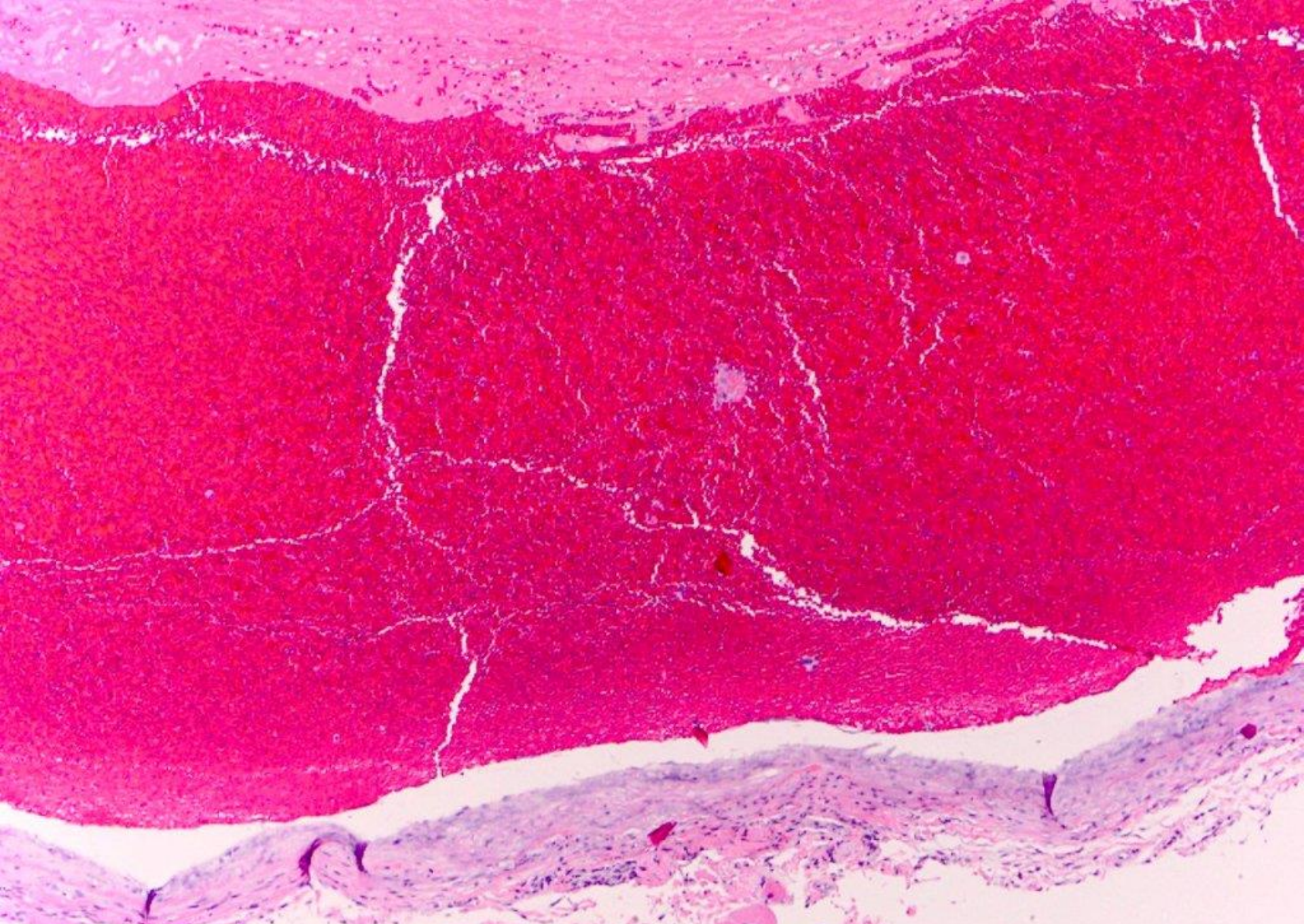

varix with organizing thrombus

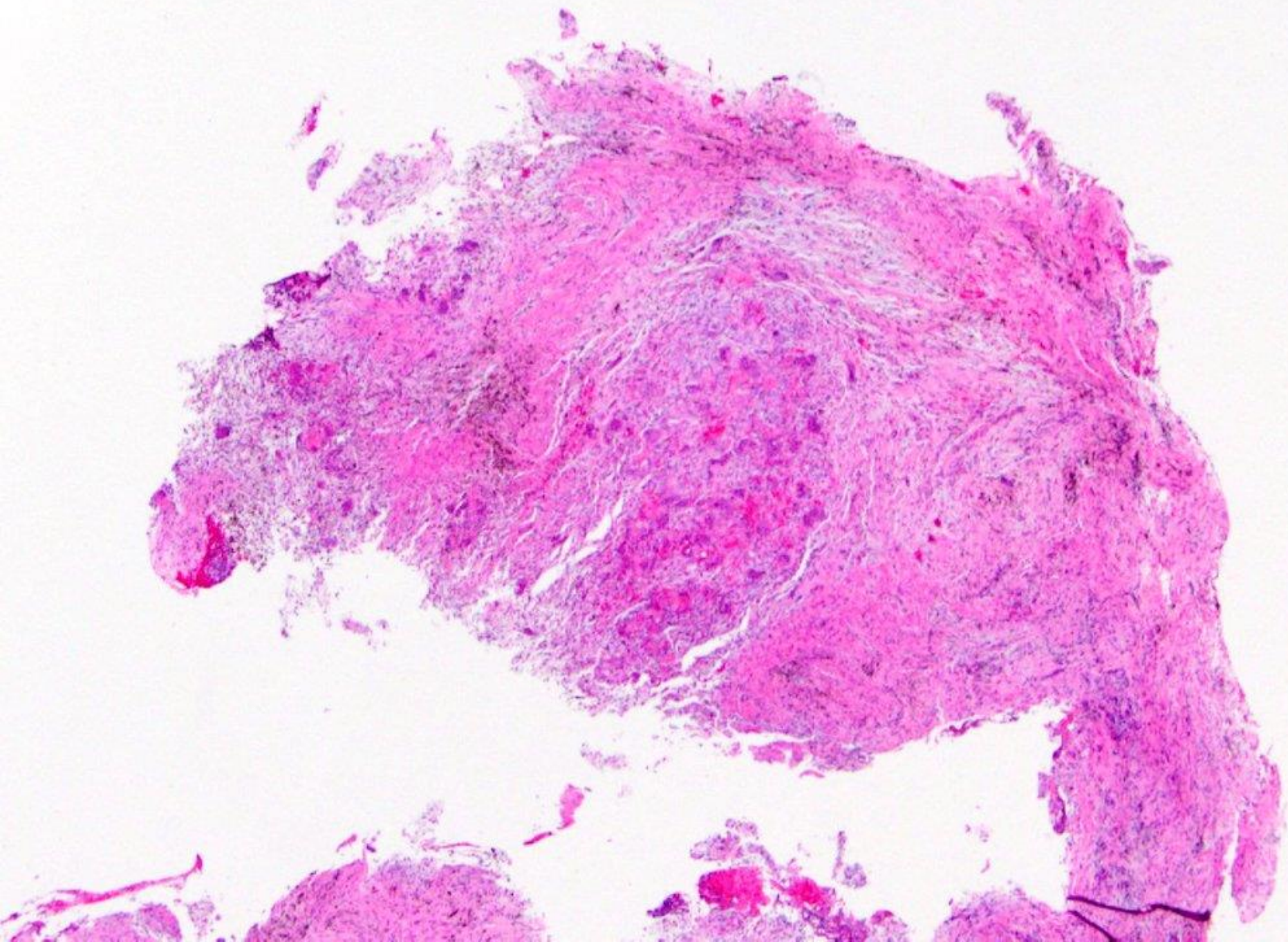

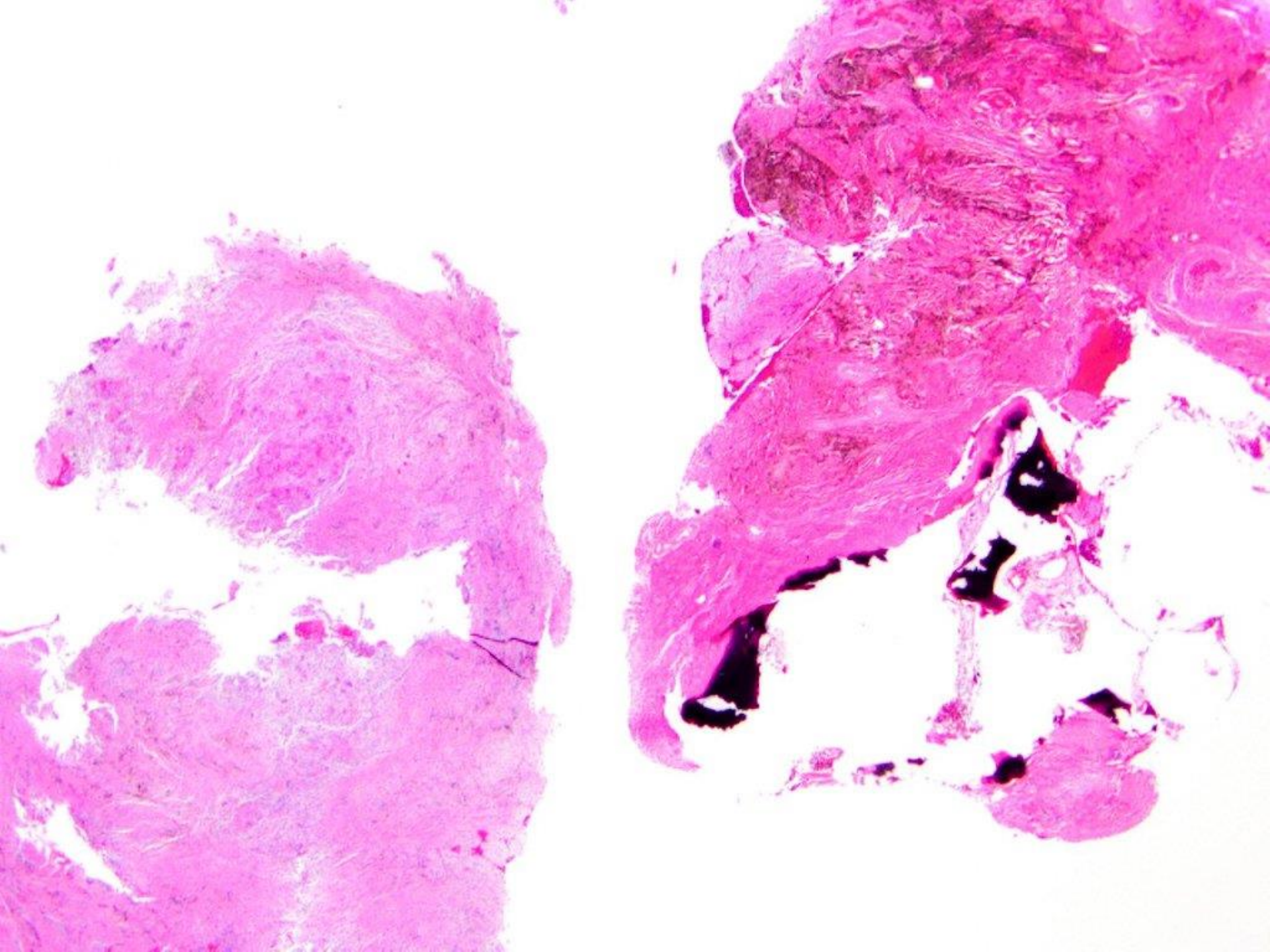

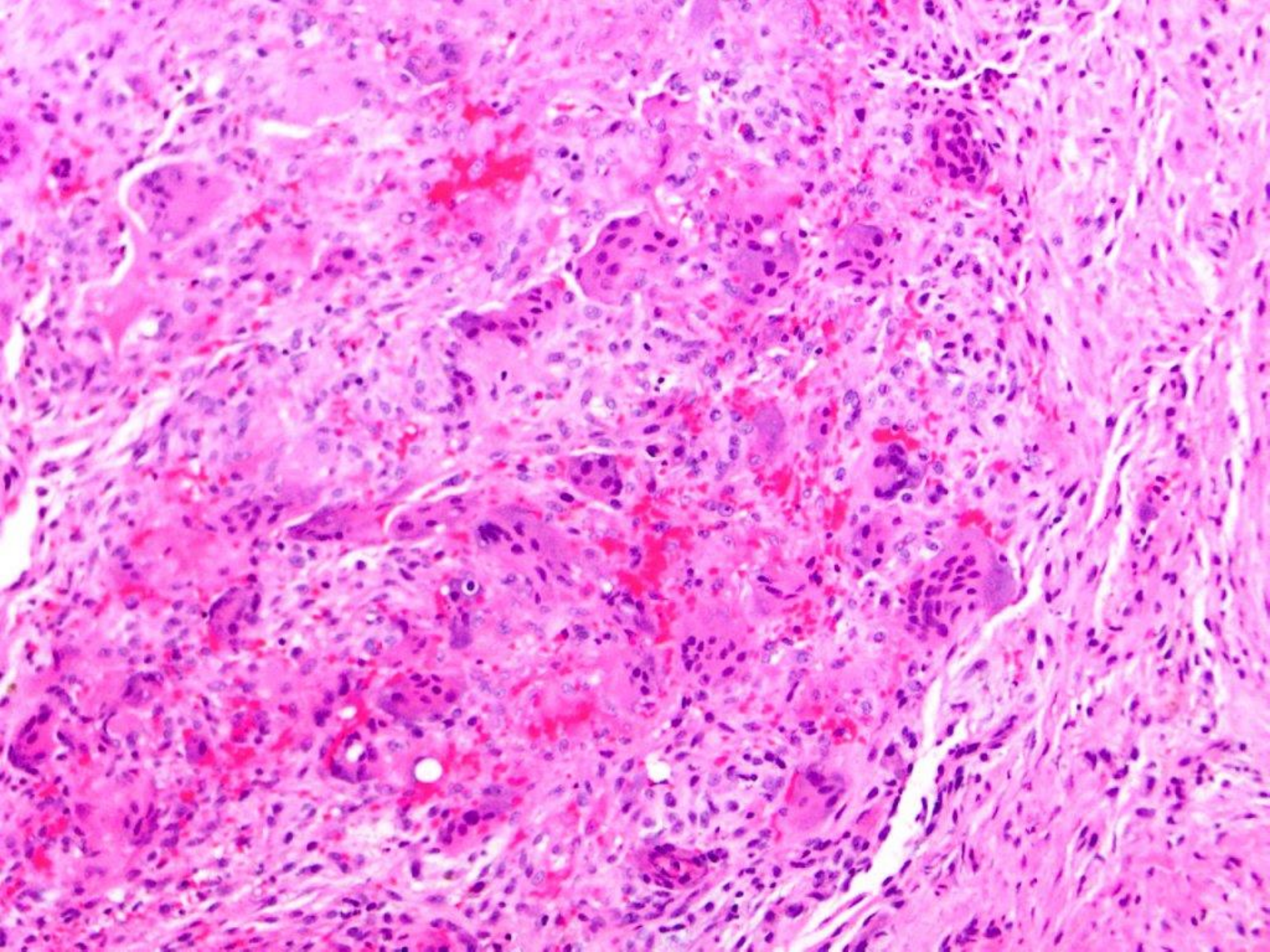

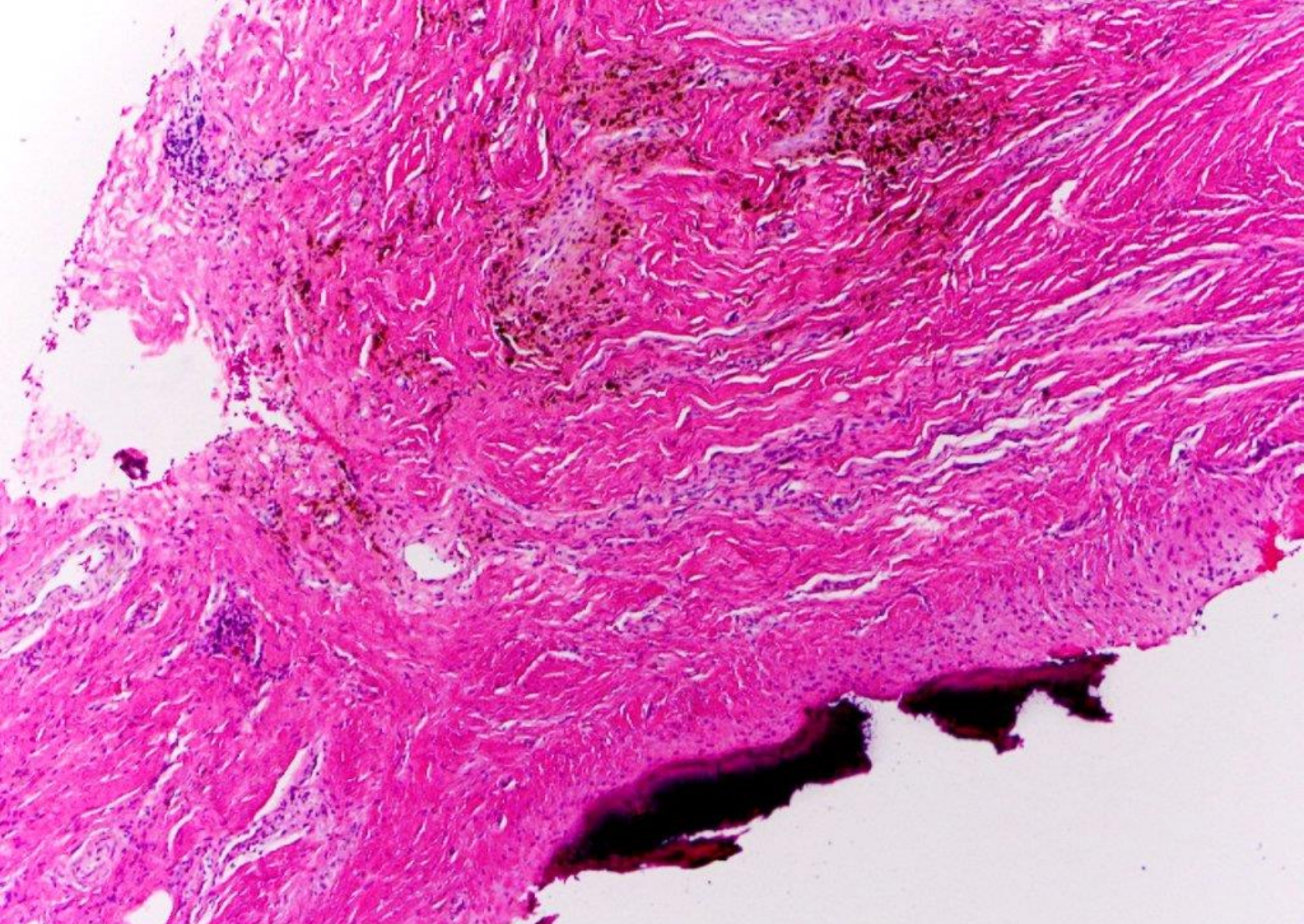

central giant cell granuloma and hemosiderin pigment

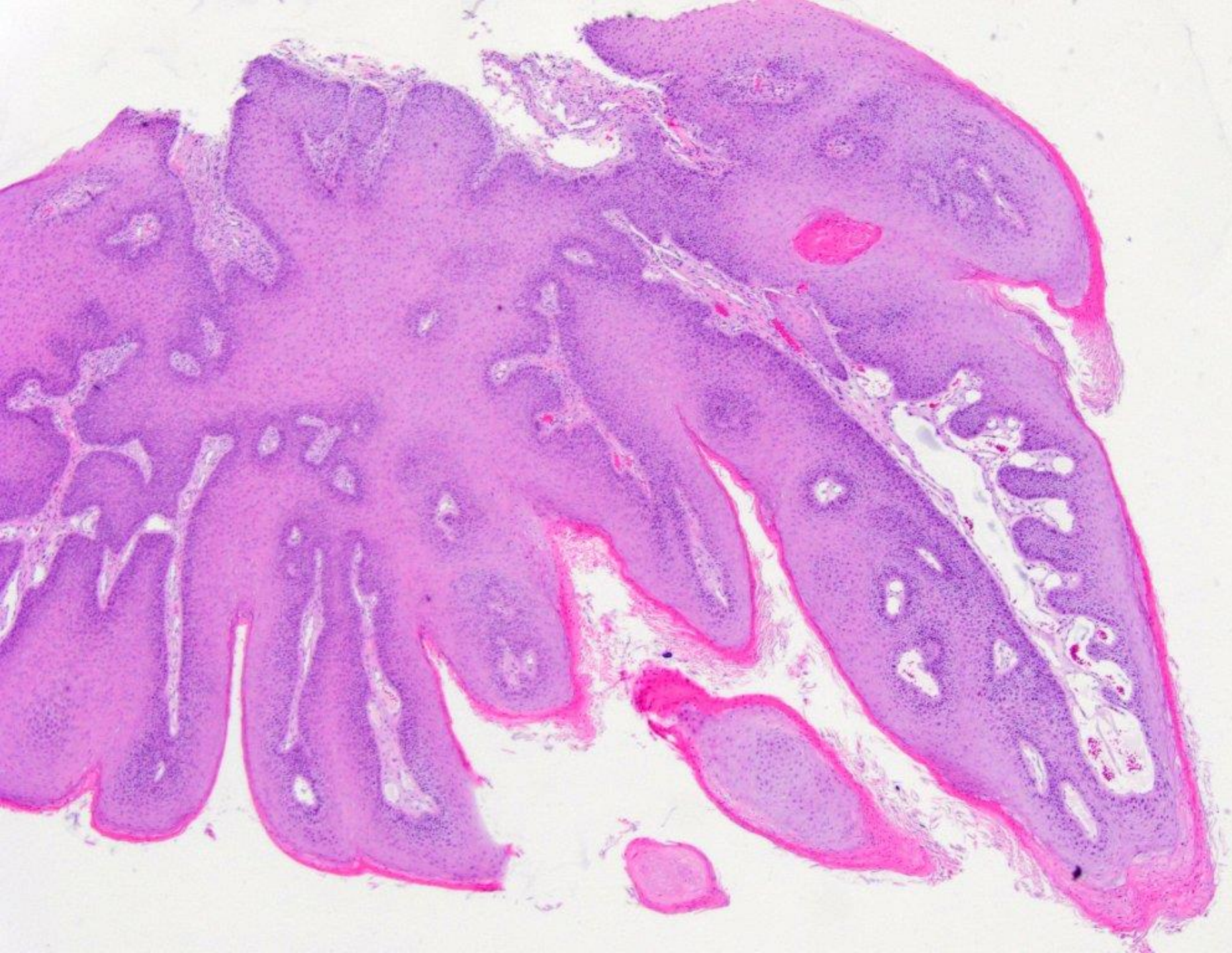

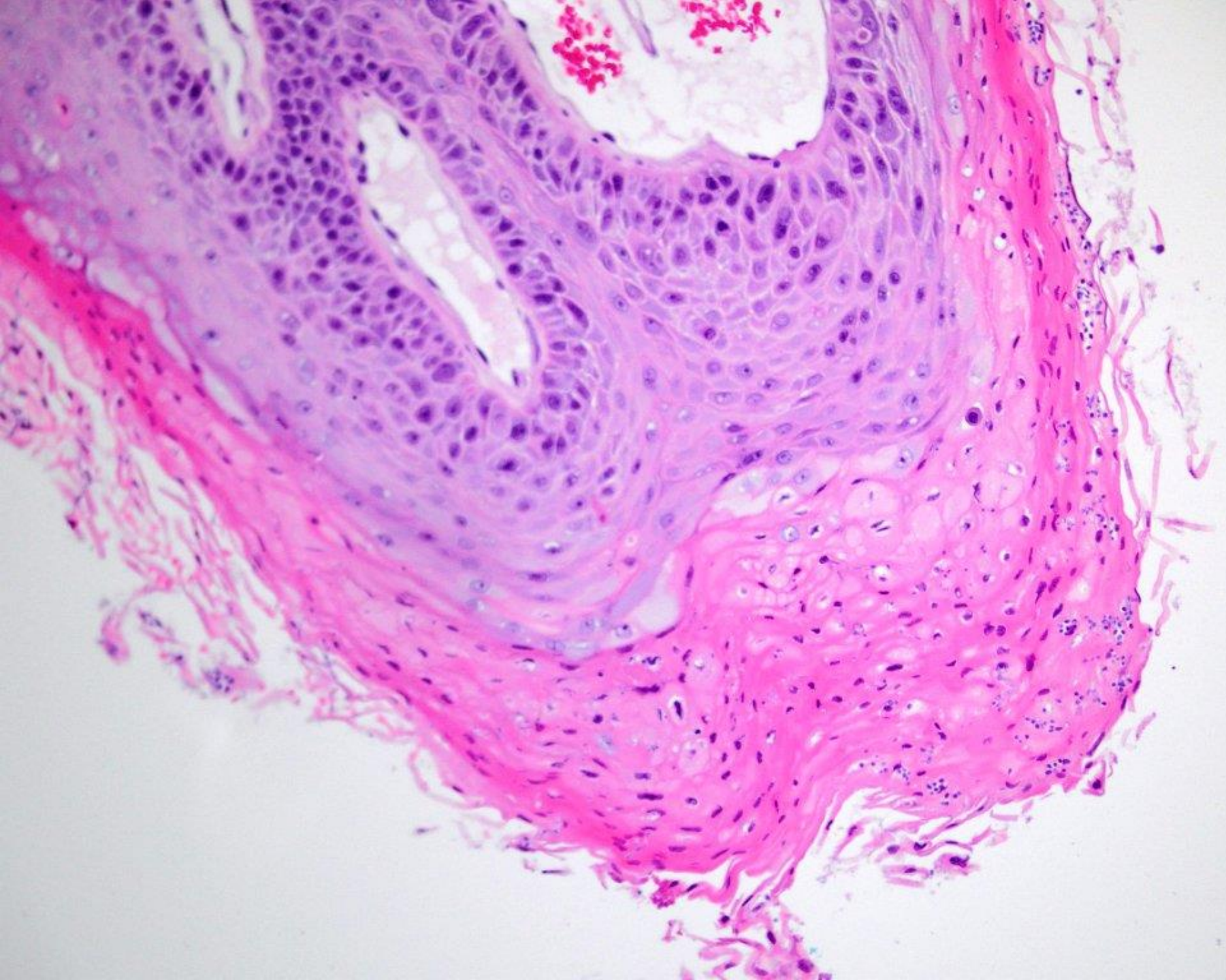

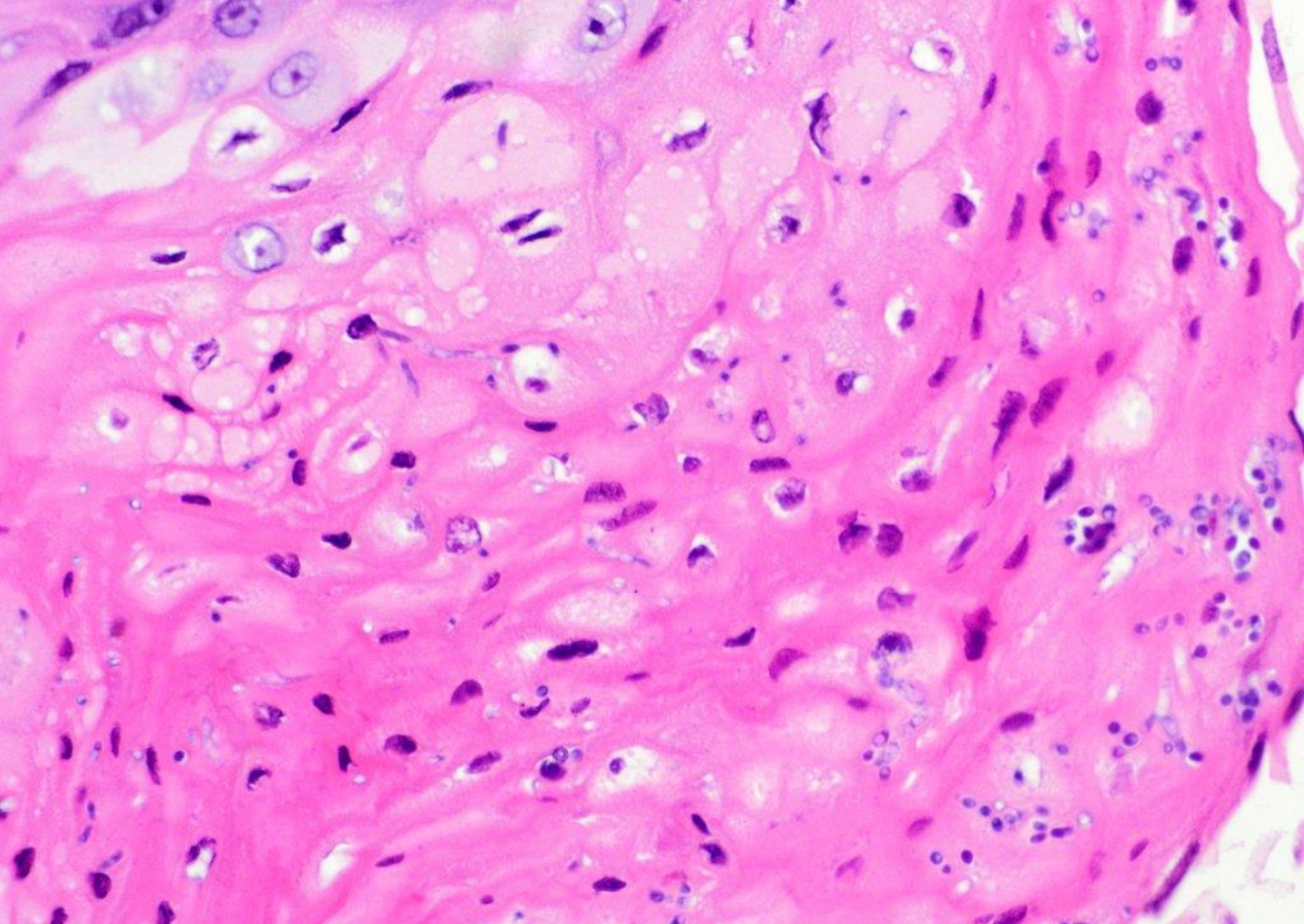

squamous papilloma and candidal hyphae and spores (patient is HIV+)